

**Annex-  
TCS**

**TYPICAL CROSS SECTION FOR 4 - LANE DIVIDED HIGHWAY WITHOUT SERVICE ROAD AND  
WITH RAISED MEDIAN ( OPEN COUNTRY PLAIN & ROLLING)**

RIGHT SIDE

[illegible]

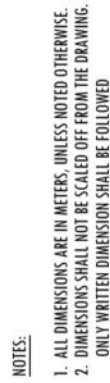

TYPICAL CROSS SECTION FOR 4 - LANE DIVIDED HIGHWAY WITHOUT SERVICE ROAD AND  
WITH RAISED MEDIAN ( OPEN COUNTRY PLAIN & ROLLING)

$$\text{CBR} > 8\%$$

1. ALL DIMENSIONS ARE IN METERS, UNLESS NOTED OTHERWISE.
2. DIMENSIONS SHALL NOT BE SCALED OFF FROM THE DRAWING.  
ONLY WRITTEN DIMENSION SHALL BE FOLLOWED

																																																																																																																																																																																																																																																																																																																																																																																																																																																																																																																																																																																																																																																																																																																																																																																																																																																																																																																																																																																																																																																																																																																																																																																																																																																																																																																																																																																																																																			</
--	--	--	--	--	--	--	--	--	--	--	--	--	--	--	--	--	--	--	--	--	--	--	--	--	--	--	--	--	--	--	--	--	--	--	--	--	--	--	--	--	--	--	--	--	--	--	--	--	--	--	--	--	--	--	--	--	--	--	--	--	--	--	--	--	--	--	--	--	--	--	--	--	--	--	--	--	--	--	--	--	--	--	--	--	--	--	--	--	--	--	--	--	--	--	--	--	--	--	--	--	--	--	--	--	--	--	--	--	--	--	--	--	--	--	--	--	--	--	--	--	--	--	--	--	--	--	--	--	--	--	--	--	--	--	--	--	--	--	--	--	--	--	--	--	--	--	--	--	--	--	--	--	--	--	--	--	--	--	--	--	--	--	--	--	--	--	--	--	--	--	--	--	--	--	--	--	--	--	--	--	--	--	--	--	--	--	--	--	--	--	--	--	--	--	--	--	--	--	--	--	--	--	--	--	--	--	--	--	--	--	--	--	--	--	--	--	--	--	--	--	--	--	--	--	--	--	--	--	--	--	--	--	--	--	--	--	--	--	--	--	--	--	--	--	--	--	--	--	--	--	--	--	--	--	--	--	--	--	--	--	--	--	--	--	--	--	--	--	--	--	--	--	--	--	--	--	--	--	--	--	--	--	--	--	--	--	--	--	--	--	--	--	--	--	--	--	--	--	--	--	--	--	--	--	--	--	--	--	--	--	--	--	--	--	--	--	--	--	--	--	--	--	--	--	--	--	--	--	--	--	--	--	--	--	--	--	--	--	--	--	--	--	--	--	--	--	--	--	--	--	--	--	--	--	--	--	--	--	--	--	--	--	--	--	--	--	--	--	--	--	--	--	--	--	--	--	--	--	--	--	--	--	--	--	--	--	--	--	--	--	--	--	--	--	--	--	--	--	--	--	--	--	--	--	--	--	--	--	--	--	--	--	--	--	--	--	--	--	--	--	--	--	--	--	--	--	--	--	--	--	--	--	--	--	--	--	--	--	--	--	--	--	--	--	--	--	--	--	--	--	--	--	--	--	--	--	--	--	--	--	--	--	--	--	--	--	--	--	--	--	--	--	--	--	--	--	--	--	--	--	--	--	--	--	--	--	--	--	--	--	--	--	--	--	--	--	--	--	--	--	--	--	--	--	--	--	--	--	--	--	--	--	--	--	--	--	--	--	--	--	--	--	--	--	--	--	--	--	--	--	--	--	--	--	--	--	--	--	--	--	--	--	--	--	--	--	--	--	--	--	--	--	--	--	--	--	--	--	--	--	--	--	--	--	--	--	--	--	--	--	--	--	--	--	--	--	--	--	--	--	--	--	--	--	--	--	--	--	--	--	--	--	--	--	--	--	--	--	--	--	--	--	--	--	--	--	--	--	--	--	--	--	--	--	--	--	--	--	--	--	--	--	--	--	--	--	--	--	--	--	--	--	--	--	--	--	--	--	--	--	--	--	--	--	--	--	--	--	--	--	--	--	--	--	--	--	--	--	--	--	--	--	--	--	--	--	--	--	--	--	--	--	--	--	--	--	--	--	--	--	--	--	--	--	--	--	--	--	--	--	--	--	--	--	--	--	--	--	--	--	--	--	--	--	--	--	--	--	--	--	--	--	--	--	--	--	--	--	--	--	--	--	--	--	--	--	--	--	--	--	--	--	--	--	--	--	--	--	--	--	--	--	--	--	--	--	--	--	--	--	--	--	--	--	--	--	--	--	--	--	--	--	--	--	--	--	--	--	--	--	--	--	--	--	--	--	--	--	--	--	--	--	--	--	--	--	--	--	--	--	--	--	--	--	--	--	--	--	--	--	--	--	--	--	--	--	--	--	--	--	--	--	--	--	--	--	--	--	--	--	--	--	--	--	--	--	--	--	--	--	--	--	--	--	--	--	--	--	--	--	--	--	--	--	--	--	--	--	--	--	--	--	--	--	--	--	--	--	--	--	--	--	--	--	--	--	--	--	--	--	--	--	--	--	--	--	--	--	--	--	--	--	--	--	--	--	--	--	--	--	--	--	--	--	--	--	--	--	--	--	--	--	--	--	--	--	--	--	--	--	--	--	--	--	--	--	--	--	--	--	--	--	--	--	--	--	--	--	--	--	--	--	--	--	--	--	--	--	--	--	--	--	--	--	--	--	--	--	--	--	--	--	--	--	--	--	--	--	--	--	--	--	--	--	--	--	--	--	--	--	--	--	--	--	--	--	--	--	--	--	--	--	--	--	--	--	--	--	--	--	--	--	--	--	--	--	--	--	--	--	--	--	--	--	--	--	--	--	--	--	--	--	--	--	--	--	--	--	--	--	--	--	--	--	--	--	--	--	--	--	--	--	--	--	--	--	--	--	--	--	--	--	--	--	--	--	--	--	--	--	--	--	--	--	--	--	--	--	--	--	--	--	--	--	--	--	--	--	--	--	--	--	--	--	--	--	--	--	--	--	--	--	--	--	--	--	--	--	--	--	--	--	--	--	--	--	--	--	--	--	--	--	--	--	--	--	--	--	--	--	--	--	--	--	--	--	--	--	--	--	--	--	--	--	--	--	--	--	--	--	--	--	--	--	--	--	--	--	--	--	--	--	--	--	--	--	--	--	--	--	--	--	--	--	--	--	--	--	--	--	--	--	--	--	--	--	--	--	--	--	--	--	--	--	--	--	--	--	--	--	--	--	--	--	--	--	--	--	--	--	--	--	--	--	--	--	--	--	--	--	--	--	--	--	--	--	--	--	--	--	--	--	--	--	--	--	--	--	--	--	--	--	--	--	--	--	--	--	--	--	--	--	--	--	--	--	--	--	--	--	--	--	--	--	--	--	--	--	--	--	--	--	--	--	--	--	--	--	--	--	--	--	--	--	--	--	--	--	--	--	--	--	--	--	--	--	--	--	--	--	--	--	--	--	--	--	--	--	--	--	--	--	--	--	--	--	--	--	--	--	--	--	--	--	--	--	--	--	--	--	--	--	--	--	--	--	--	--	--	--	--	--	--	--	--	--	--	--	--	--	--	--	--	--	--	--	--	--	--	--	--	--	--	--	--	--	--	--	--	--	--	--	--	--	--	--	--	--	--	--	--	--	--	--	--	--	--	--	--	--	--	--	--	--	--	--	--	--	----

## TYPE - 02

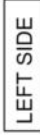

- NOTES:

CLIENT:	
---------	---

**NATIONAL HIGHWAYS & INFRASTRUCTURE  
DEVELOPMENT CORPORATION LTD.**  
PTI BUILDING, 4 PARLIAMENT STREET  
SANSAD MARG AREA, NEW DELHI - 110001

**DESIGN CONSULTANT:**  
**ANANDJIWALA INFRA ADVISORY**  
9, Shivrangini Shopping Center, On 132 Feet Ring Road,  
Nr. Shivrangini Cross Road, Satellite, Ahmedabad - 380 015  
Email: [anandjiwalainfra@gmail.com](mailto:anandjiwalainfra@gmail.com)

**PROJECT:** CONSULTANCY SERVICES FOR FEASIBILITY STUDY, PREPARATION OF DETAILED PROJECT REPORT AND PROVIDING PRE-CONSTRUCTION SERVICES FOR UPGRADEATION OF EXISTING 2 LANE HIGHWAY TO 4 LANE WITH PAVED SHOULDER CONFIGURATION (NH-144A) FROM KM 24.350 (KHATI CHOWK) TO KM 30.097 (HANUMAN CHOWK) OF JAMMU - AKHNOOR SECTION IN THE UNION TERRITORY OF JAMMU & KASHMIR ON EPC BASIS

**TYPICAL  
CROSS SECTION**

CLIENT APPROVAL:	SIGNATURE:
DWG NO. - ICS/JA/WHDL/FS/TCS/	
DRAWN: IK	CHECKED: SJ
	DESIGNED: SC

## RIGHT SIDE



- | REV | DATE | REVISIONS | CLIENT:   |
|-----|------|-----------|---|
|     |      |           |  |
|     |      |           |   |
|     |      |           |   |
|     |      |           |   |
|     |      |           |   |

**NATIONAL HIGHWAYS & INFRASTRUCTURE  
DEVELOPMENT CORPORATION LTD.**  
PTI BUILDING, 4 PARLIAMENT STREET  
SANSAD MARG AREA, NEW DELHI - 110001

**DESIGN CONSULTANT:**  
**ANANDJIWALA INFRA ADVISORY**  
9, Shivrangani Shopping Center, On 132 Feet Ring Road,  
Nr. Shivrangani Cross Road, Satellite, Ahmedabad - 380 015  
Email: anandjiwala@rediffmail.com

**PROJECT:** CONSULTANCY SERVICES FOR FEASIBILITY STUDY, PREPARATION OF DETAILED PROJECT REPORT AND PROVIDING PRE-CONSTRUCTION SERVICES FOR UPGRADEATION OF EXISTING 2 LANE HIGHWAY TO 4 LANE WITH PAVED SHOULDER CONFIGURATION (NH-144A) FROM KM 26.350 (KHATTI CHOWK) TO KM 30.097 (HANUMAN CHOWK) OF JAMMU - AKHNOOR SECTION IN THE UNION TERRITORY OF JAMMU & KASHMIR ON EPB-BASIS

TITLE:	<p>Not to scale</p> <p>Dimensions as mentioned</p>	TITLE:	<p><b>TYPICAL</b></p> <p><b>CROSS SECTION</b></p>	<p>DATE</p> <p>BY</p> <p>RE</p>
--------	--	--------	---	---------------------------------

CLIENT APPROVAL:	SIGNATURE:
WING NO: - ICS/JA/HHQ/LTS/TCS/ NAME: _____ I/K: _____ S/I: _____ DESIGNED: _____ CHECKED: _____ APPROVED: _____ I/A: _____	













## TYPE - 06A

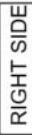
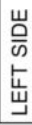

- NOTES:

**CLIENT:**

**WIDCL**  
WIDENING AND DEEPENING OF THE RIVER

**TIONAL HIGHWAYS & INFRASTRUCTURE  
DEVELOPMENT CORPORATION LTD.**  
PTI BUILDING, 4 PARLIAMENT STREET  
SANSAD MARG AREA, NEW DELHI - 110001

**ANANDJIWALA INFRA ADVISORY**  
9, Shivrangani Shopping Center, On 137 Feet Ring Road  
Nr. Shivrangani Cross Road, Satellite, Ahmedabad - 380 015  
Email: anandjiwalainfra@gmail.com

CONSULTANCY SERVICES FOR FEASIBILITY STUDY, PREPARATION OF DETAILED PROJECT REPORT AND PROVIDING PRE-CONSTRUCTION SERVICES FOR UPGRADEATION OF EXISTING 2 LANE HIGHWAY TO 4 LANE WITH PAVED SHOULDER CONFIGURATION (NH-144A) FROM KM 26.350 (KHATI CHOWK) TO KM 30.097 (MANUNIAN CHOWK) OF JAMNIN - AKHNOOR IN THE UNION TERRITORY OF JAMMU & KASHMIR ON EDP BASIC

TYPE	TYPICAL CROSS SECTION
------	-----------------------

CLIENT APPROVAL:	SIGNATURE:
DWG NO. - 105/LA/NIHQD./TS/TCS/	
DRAWN: LK	CHECKED: SJ
DESIGNED: SC	APPROVED: LA

## TYPE - 06B

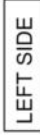

- NOTES:

CLIENT: 

**ANANDJIWALA INFRA ADVISORY**  
9, Shivranjani Shopping Center, On 132 Feet Ring Road,  
Nr. Shivranjani Cross Road, Satellite, Ahmedabad - 380 015  
Email: anandjiwalainfra@gmail.com

CONSULTANCY SERVICES FOR FEASIBILITY STUDY, PREPARATION OF DETAILED PROJECT REPORT AND PROVIDING PRE-CONSTRUCTION SERVICES FOR UPGRADATION OF EXISTING 2 LANE HIGHWAY TO 4 LANE WITH PAVED SHOULDER CONFIGURATION (NH-144A) FROM KM 26.350 (KHATI CHOWKI) TO KM 30.097 (HANURIAN CHOWKI) OF JAMMU - AKHNOOR SECTION IN THE UNION TERRITORY OF JAMMU & KASHMIR ON EPC BASIS

**TITLE:**  
**TYPICAL**  
**CROSS SECTION**

CLIENT APPROVAL:	SIGNATURE:
DWG NO: - ICS/JM/HHDL/FS/ICS/	
DRAWN: <i>LM</i>	CHECKED: <i>CC</i>
DESIGNED: <i>CC</i>	APPROVED: <i>LA</i>

TYPICAL CROSS SECTION FOR 2 - LANE UNDIVIDED HIGHWAY  
WITH DRAIN DUCT CUM FOOTPATH (URBAN SECTION)  
OPEN COUNTRY PLAIN & ROLLING

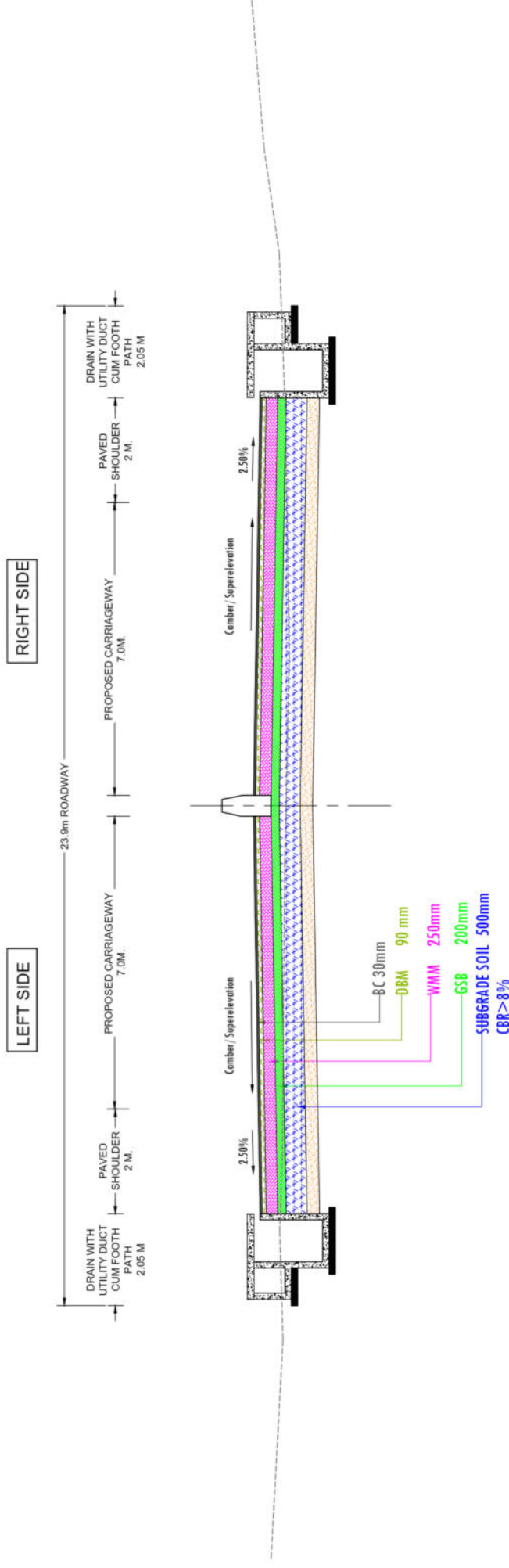

FIG. 2.1 (MODIFIED)  
As per IRC SP 73: 2018 Table 2.2

- NOTES:**
1. ALL DIMENSIONS ARE IN METERS, UNLESS NOTED OTHERWISE.
  2. DIMENSIONS SHALL NOT BE SCALED OFF FROM THE DRAWING. ONLY WRITTEN DIMENSION SHALL BE FOLLOWED

[illegible]

TYPICAL CROSS SECTION FOR 2 - LANE UNDIVIDED HIGHWAY WITH SERVICE ROAD IN LHS  
OPEN COUNTRY PLAIN & ROLLING)

## BANKING SECTION

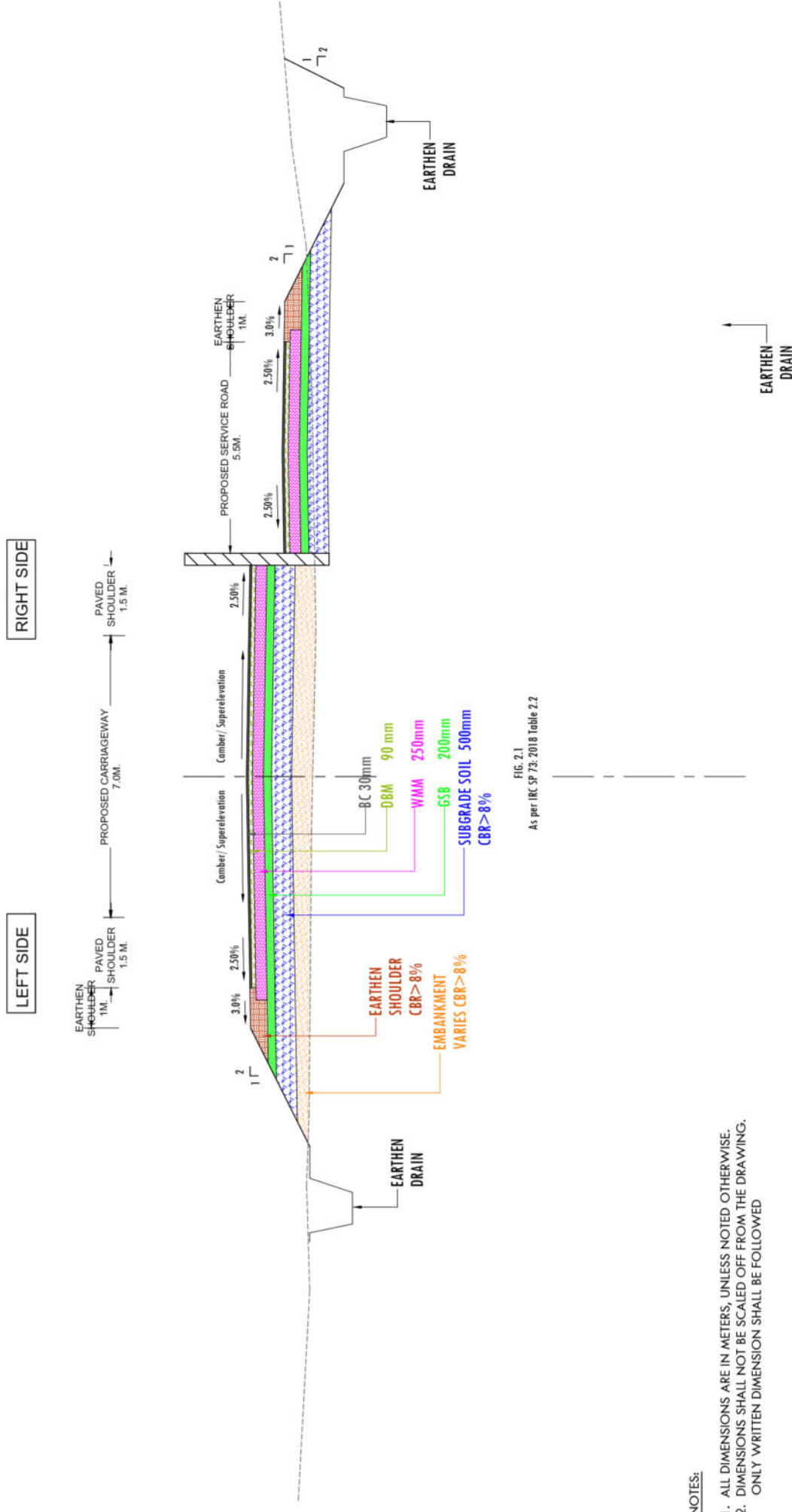

- NOTES:**
1. ALL DIMENSIONS ARE IN METERS, UNLESS NOTED OTHERWISE.
  2. DIMENSIONS SHALL NOT BE SCALED OFF FROM THE DRAWING. ONLY WRITTEN DIMENSION SHALL BE FOLLOWED

[illegible]

Annex-III  
**Alignment Plan & Profile**







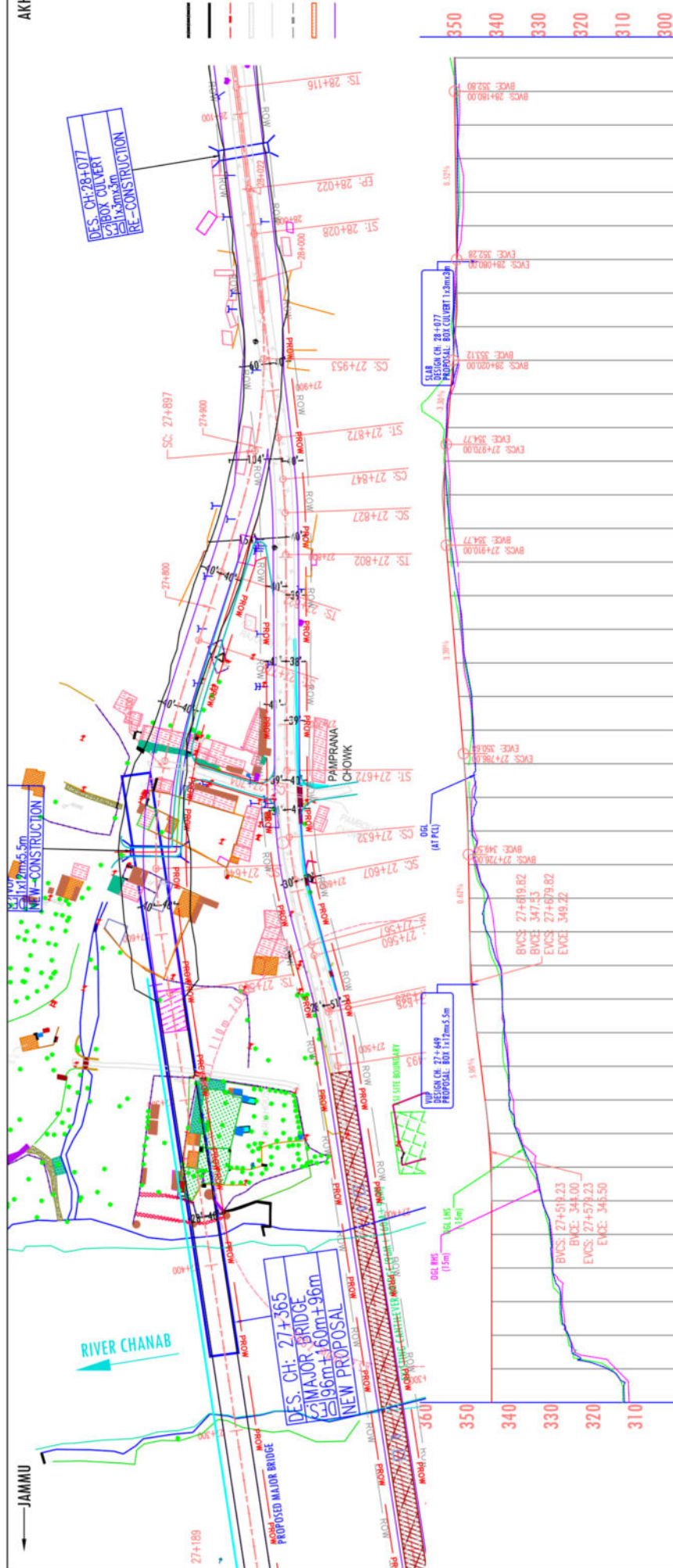

PROPOSED CL  
FINAL TOE LINE  
PROPOSED ROW  
EXISTING ROAD  
EXISTING CL  
EXISTING ROW  
ADD. ROW REQ  
PROPOSED SHLD.

[illegible]



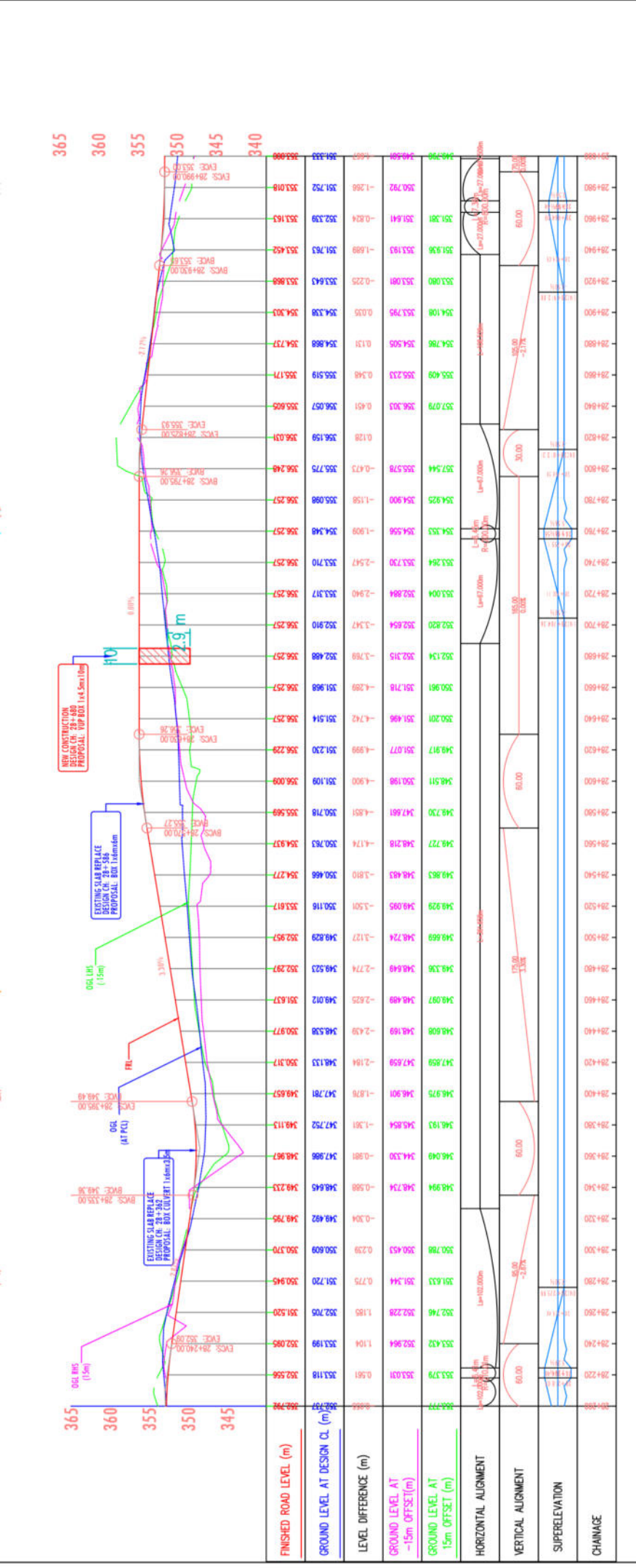
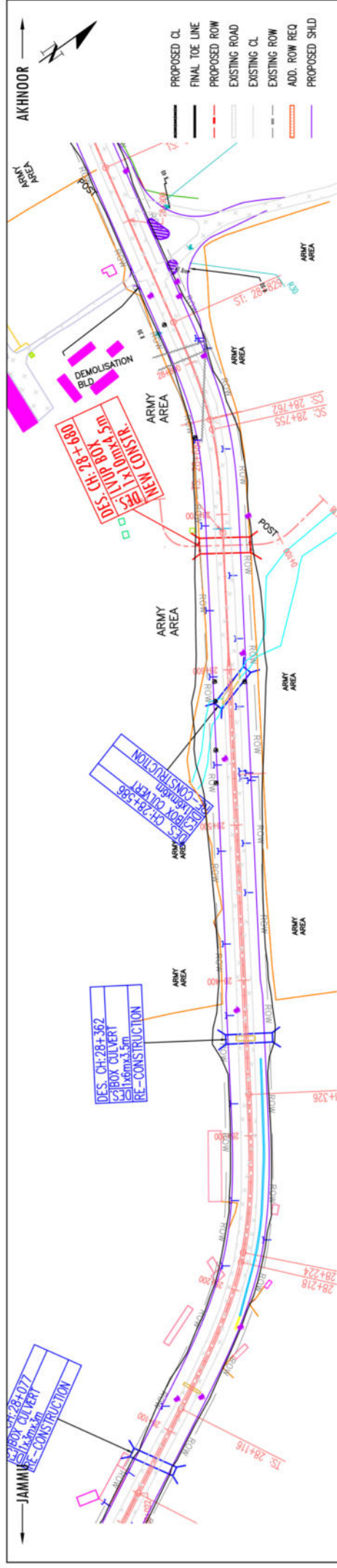

CLIENT		DESIGN CONSULTANT		PROJECT		TITLE		SCALE AT AS SIZE DRAWING		PLAN AND PROFILE		CLIENT APPROVAL		SIGNATURE	
NO.	01	DATE	05/06/2020	PROJECT	NATIONAL HIGHWAYS & INFRASTRUCTURE DEVELOPMENT CORPORATION LTD.	DESIGN CONSULTANT	ANANDJIWALA INFRA ADVISORY	SCALE	HORIZ: 1:2500	VERT: 1:500	Km 27+600 to Km 28+600	APPROVED	DESIGNED	SC	LA
BY	01	DATE	11/06/2020	PROJECT	PTI BUILDING, 4 PARLIAMENT STREET SANSAD MARG AREA, NEW DELHI - 110001	DESIGN CONSULTANT	ANANDJIWALA INFRA ADVISORY	SCALE	HORIZ: 1:2500	VERT: 1:500	Km 27+600 to Km 28+600	APPROVED	DESIGNED	SC	LA
REV.	01	DATE	11/06/2020	PROJECT	PTI BUILDING, 4 PARLIAMENT STREET SANSAD MARG AREA, NEW DELHI - 110001	DESIGN CONSULTANT	ANANDJIWALA INFRA ADVISORY	SCALE	HORIZ: 1:2500	VERT: 1:500	Km 27+600 to Km 28+600	APPROVED	DESIGNED	SC	LA





JAMMU

AKHNOOR

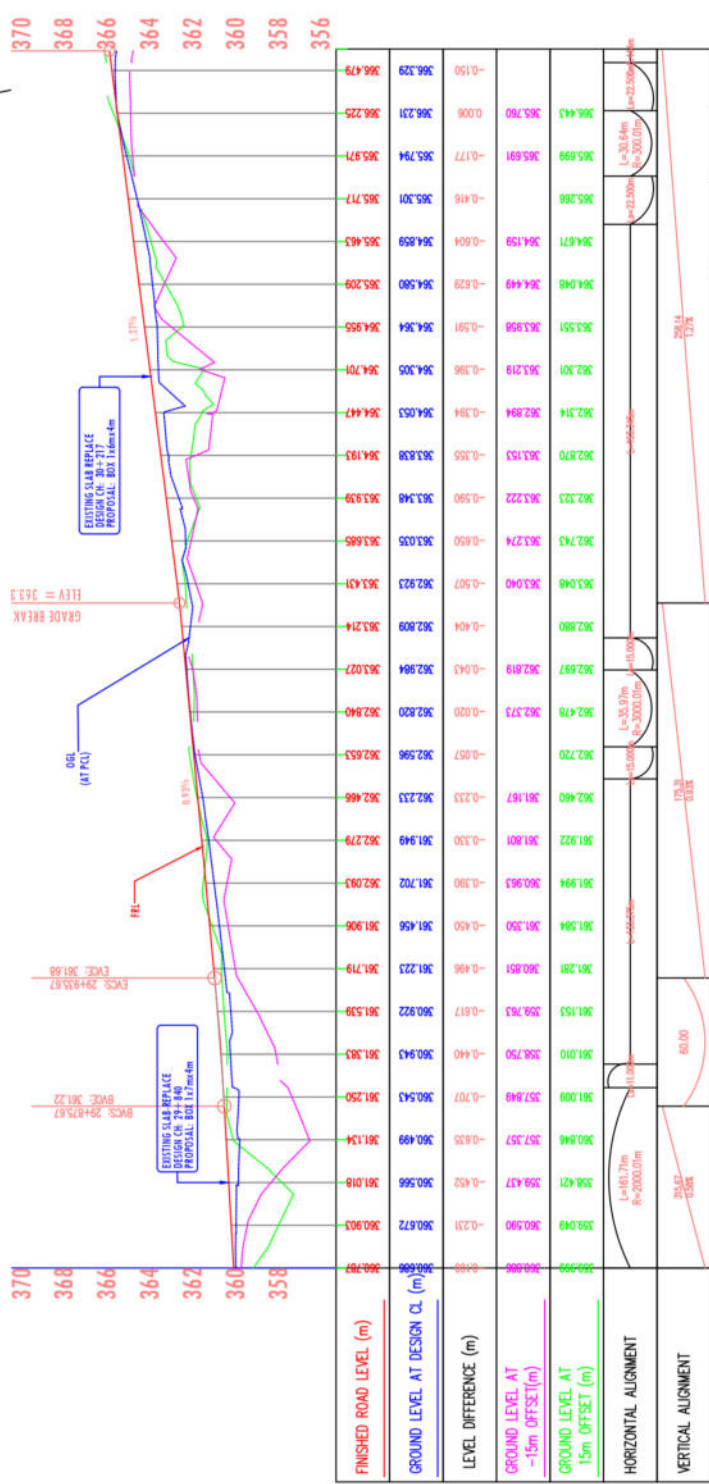
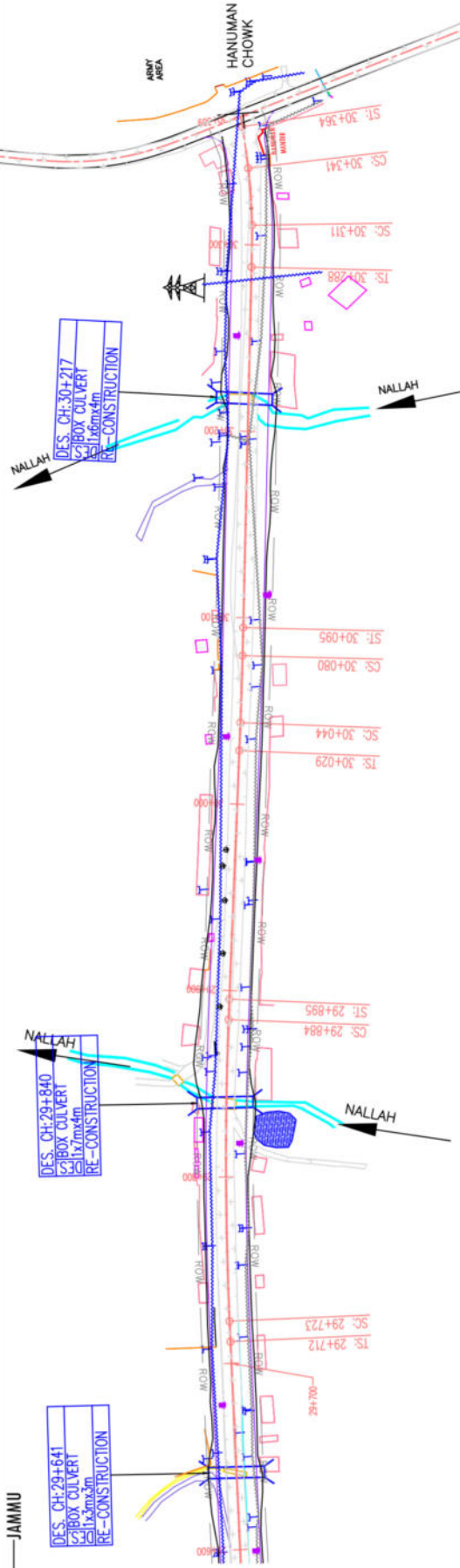

REVISIONS		DESIGN CONSULTANT		PROJECT		TITLE		CLIENT APPROVAL		SIGNATURE	
01	05/06/2020	A. UPADEHYA		NATIONAL HIGHWAYS & INFRASTRUCTURE DEVELOPMENT CORPORATION LTD. PTI BUILDING, 4 PARLIAMENT STREET SANSAD MARG AREA, NEW DELHI - 110001		CONSULTANCY SERVICES FOR FEASIBILITY STUDY, PREPARATION OF DETAILED PROJECT REPORT AND PROVIDING PRE-CONSTRUCTION SERVICES FOR UPGRADE OF EXISTING 2 LANE HIGHWAY TO 4 LANE WITH PAVED SHOULDER CONFIGURATION (NH-144A) FROM KM 26.350 (KHATTI CHOWK) TO KM 30.097 (HANUMAN CHOWK) OF JAMMU - AKHNOOR SECTION IN THE UNION TERRITORY OF JAMMU & KASHMIR ON EPC BASIS		CHKD. LK		APPD. SC	
02	11/06/2020	A. UPADEHYA		ANANDJIWALA INFRA ADVISORY 9 Shivrajpur Shikhar Centre, Ds 137 Fort Ring Road Bt, Shivrajpur Shivik Road, Sankar, Mandla - 380 015 Email: anandjiwala@rediffmail.com		Km 29+400 to Km 30+100		CHKD. LK		APPD. SC	
REV.	DATE	BY	DATE	NO. DESCRIPTION		VERT: 1:250		CHKD. LK		APPD. SC	
PLAN AND PROFILE											
Km 29+400 to Km 30+100											
VERT: 1:250											
SCALE AT AS SIZE DRAWING											
HORIZ: 1:2500											

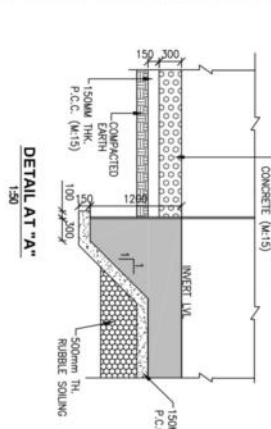
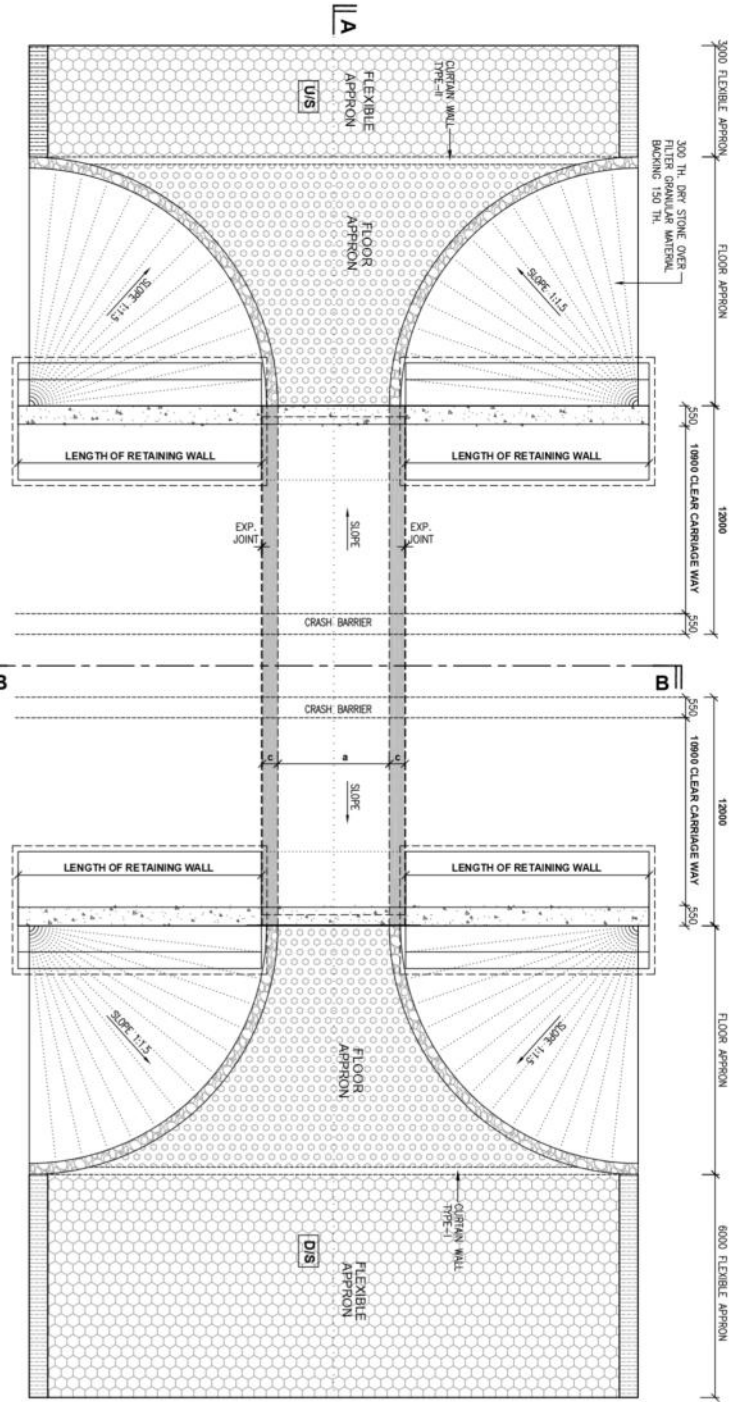
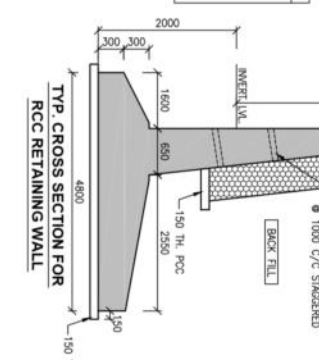
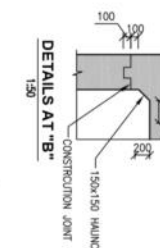
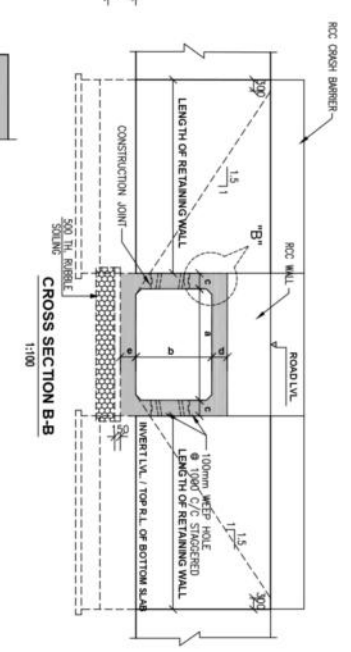
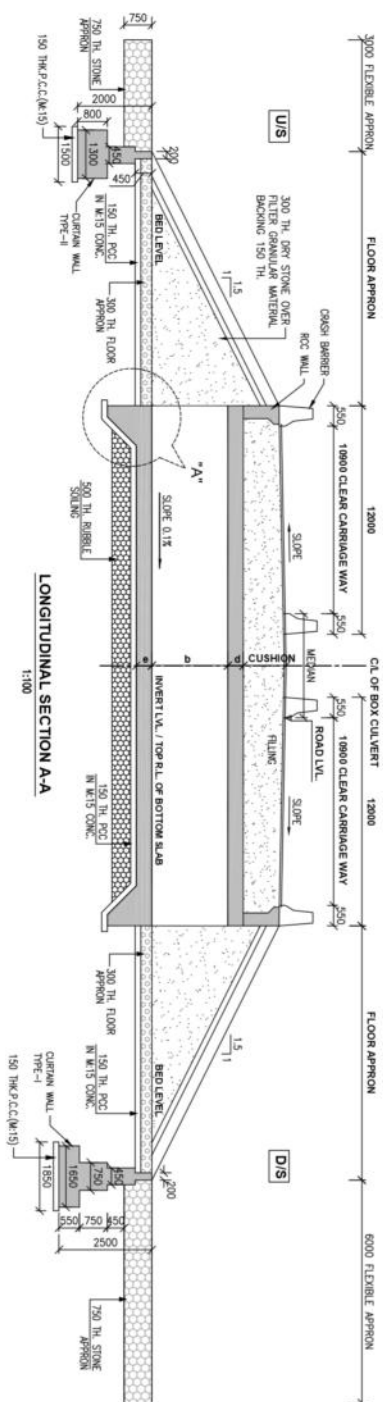

Design No. Change	No. x w x H Length	At Center					At LHS		At RHS		Foundation Lvl.	PCC Bottom	Top of Bott. Slab	Bot of Top of Slab center	Top of Top of Slab center	Top of Top of LHS	Top of Top of RHS	EARTH CUSHION	
		a	b	c	d	e													
C2	26*8*18	1x2.0mmx.0m	24	2,000	3,000	0.300	0.300	0.300	0.300	339.900	339.660	339.660	335.510	335.760	336.010	339.010	339.310	339.310	0.550m

[illegible]













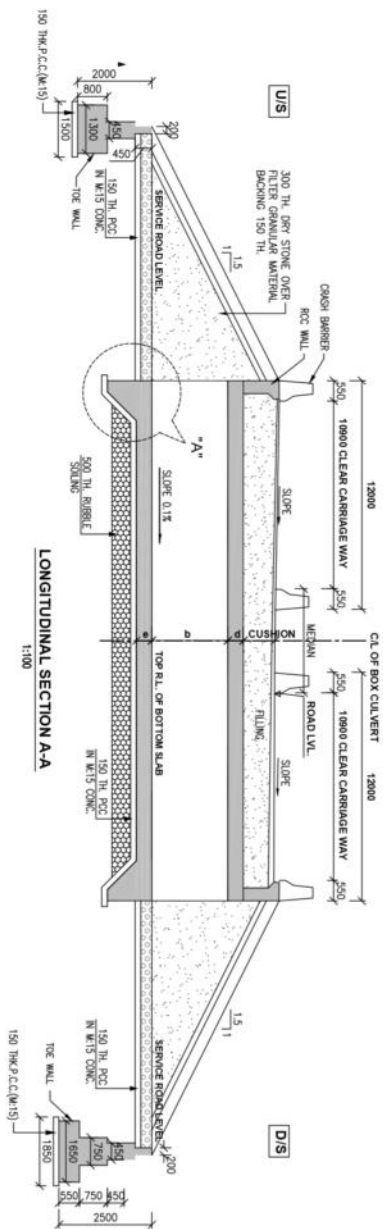

LONGITUDINAL SECTION A-A  
1:100

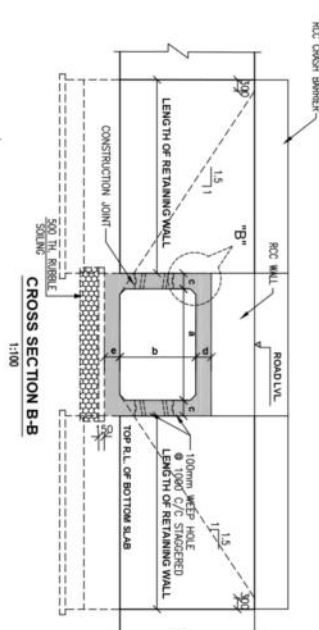

CROSS SECTION B-B  
1:100

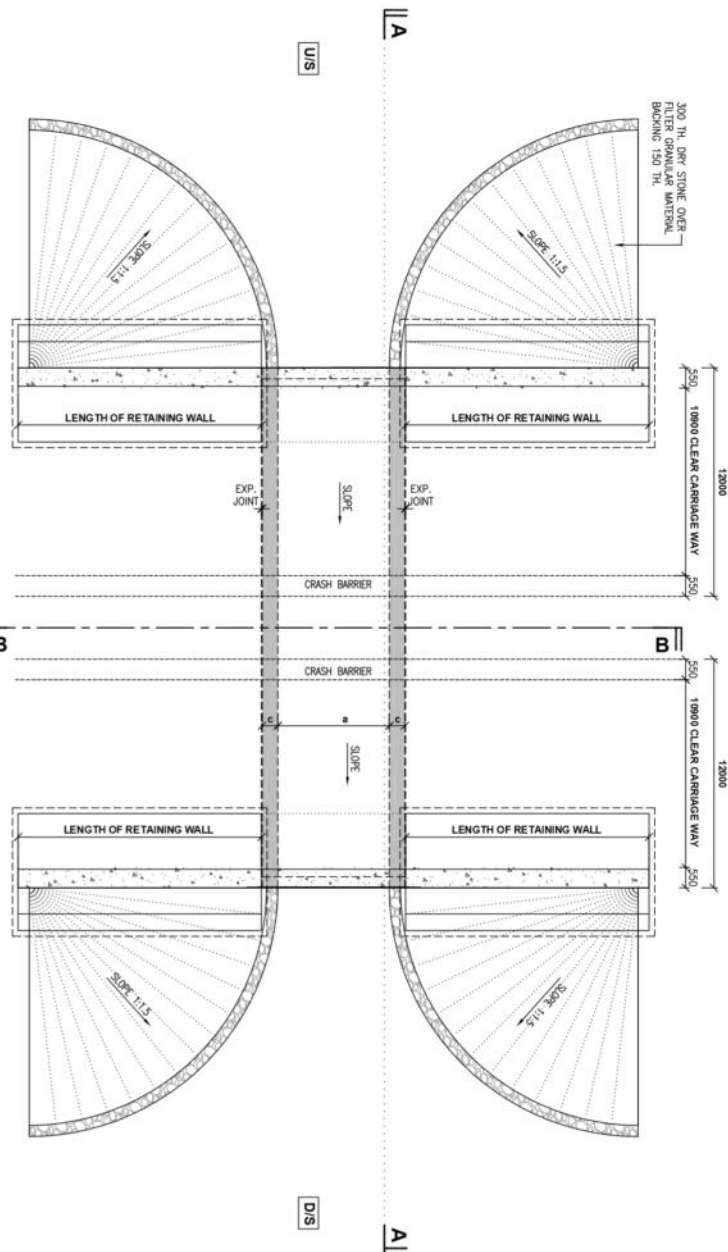

PLAN  
1:100

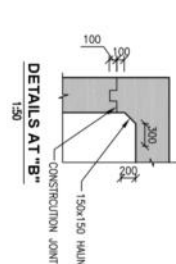

DETAILS AT "B"  
1:50

ELEMENTS	CONCRETE GRADE
(a) BOX CELL STRUCTURE	M-40
(b) RCC RETAINING WALL	M-40
(c) PCC CURB & TOE WALL	M-20
(d) LEVELING COURSE (P.C.C.)	M-15
(e) RCC CRASH BARRIER	M-40
(f) RCC WALL	M-40

NOTES:-  
(1) ALL DIMENSIONS ARE IN MILLIMETER.  
(2) DO NOT SCALE THIS DRAWING.  
(3) THIS DRAWING MUST BE READ IN CONJUNCTION WITH ALL OTHER RELEVANT DRAWINGS.

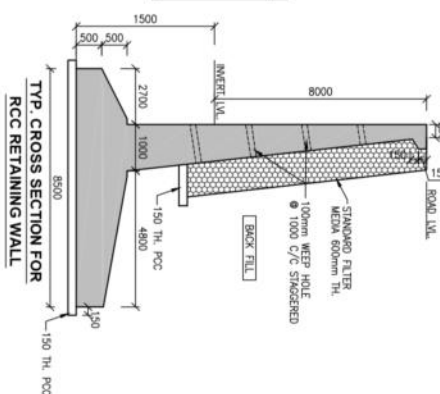

TYP. CROSS SECTION FOR  
RCC RETAINING WALL

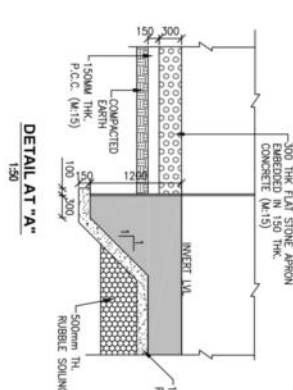

DETAIL AT "A"  
1:50

Sr. No.	Design Chainage	No. x w x H	Length	a	b	c	d	e	At Center	At LHS	At RHS	Foundation Lvl.	PCC Bottom	Top of Slab @ center	Top of Top Slab @ center	Top of Top Slab @ LHS	Top of Top Slab @ RHS	Top of EARTH CUSHION
C3	27+649	1x12.0mx6.0m	24	12.00	6.00	0.700	0.700	0.750	351.019	351.463	350.575	341.569	341.419	342.319	348.319	349.019	349.019	2.000m

FINISHED ROAD LEVELS

LEVELS

SCALE AT A1 SIZE DRAWING  
0 20 40 60 80 100  
0 2 4 6 8 10  
640 OF VVP 1x12.0mx6.0m WITH CUSHION AT CH 27+649

--	--	--	--	--	--	--	--	--	--	--	--	--	--	--	--	--	--	--	--	--	--	--	--	--	--	--	--	--	--	--	--	--	--	--	--	--	--	--	--	--	--	--	--	--	--	--	--	--	--	--	--	--	--	--	--	--	--	--	--	--	--	--	--	--	--	--	--	--	--	--	--	--	--	--	--	--	--	--	--	--	--	--	--	--	--	--	--	--	--	--	--	--	--	--	--	--	--	--	--	--	--	--	--	--	--	--	--	--	--	--	--	--	--	--	--	--	--	--	--	--	--	--	--	--	--	--	--	--	--	--	--	--	--	--	--	--	--	--	--	--	--	--	--	--	--	--	--	--	--	--	--	--	--	--	--	--	--	--	--	--	--	--	--	--	--	--	--	--	--	--	--	--	--	--	--	--	--	--	--	--	--	--	--	--	--	--	--	--	--	--	--	--	--	--	--	--	--	--	--	--	--	--	--	--	--	--	--	--	--	--	--	--	--	--	--	--	--	--	--	--	--	--	--	--	--	--	--	--	--	--	--	--	--	--	--	--	--	--	--	--	--	--	--	--	--	--	--	--	--	--	--	--	--	--	--	--	--	--	--	--	--	--	--	--	--	--	--	--	--	--	--	--	--	--	--	--	--	--	--	--	--	--	--	--	--	--	--	--	--	--	--	--	--	--	--	--	--	--	--	--	--	--	--	--	--	--	--	--	--	--	--	--	--	--	--	--	--	--	--	--	--	--	--	--	--	--	--	--	--	--	--	--	--	--	--	--	--	--	--	--	--	--	--	--	--	--	--	--	--	--	--	--	--	--	--	--	--	--	--	--	--	--	--	--	--	--	--	--	--	--	--	--	--	--	--	--	--	--	--	--	--	--	--	--	--	--	--	--	--	--	--	--	--	--	--	--	--	--	--	--	--	--	--	--	--	--	--	--	--	--	--	--	--	--	--	--	--	--	--	--	--	--	--	--	--	--	--	--	--	--	--	--	--	--	--	--	--	--	--	--	--	--	--	--	--	--	--	--	--	--	--	--	--	--	--	--	--	--	--	--	--	--	--	--	--	--	--	--	--	--	--	--	--	--	--	--	--	--	--	--	--	--	--	--	--	--	--	--	--	--	--	--	--	--	--	--	--	--	--	--	--	--	--	--	--	--	--	--	--	--	--	--	--	--	--	--	--	--	--	--	--	--	--	--	--	--	--	--	--	--	--	--	--	--	--	--	--	--	--	--	--	--	--	--	--	--	--	--	--	--	--	--	--	--	--	--	--	--	--	--	--	--	--	--	--	--	--	--	--	--	--	--	--	--	--	--	--	--	--	--	--	--	--	--	--	--	--	--	--	--	--	--	--	--	--	--	--	--	--	--	--	--	--	--	--	--	--	--	--	--	--	--	--	--	--	--	--	--	--	--	--	--	--	--	--	--	--	--	--	--	--	--	--	--	--	--	--	--	--	--	--	--	--	--	--	--	--	--	--	--	--	--	--	--	--	--	--	--	--	--	--	--	--	--	--	--	--	--	--	--	--	--	--	--	--	--	--	--	--	--	--	--	--	--	--	--	--	--	--	--	--	--	--	--	--	--	--	--	--	--	--	--	--	--	--	--	--	--	--	--	--	--	--	--	--	--	--	--	--	--	--	--	--	--	--	--	--	--	--	--	--	--	--	--	--	--	--	--	--	--	--	--	--	--	--	--	--	--	--	--	--	--	--	--	--	--	--	--	--	--	--	--	--	--	--	--	--	--	--	--	--	--	--	--	--	--	--	--	--	--	--	--	--	--	--	--	--	--	--	--	--	--	--	--	--	--	--	--	--	--	--	--	--	--	--	--	--	--	--	--	--	--	--	--	--	--	--	--	--	--	--	--	--	--	--	--	--	--	--	--	--	--	--	--	--	--	--	--	--	--	--	--	--	--	--	--	--	--	--	--	--	--	--	--	--	--	--	--	--	--	--	--	--	--	--	--	--	--	--	--	--	--	--	--	--	--	--	--	--	--	--	--	--	--	--	--	--	--	--	--	--	--	--	--	--	--	--	--	--	--	--	--	--	--	--	--	--	--	--	--	--	--	--	--	--	--	--	--	--	--	--	--	--	--	--	--	--	--	--	--	--	--	--	--	--	--	--	--	--	--	--	--	--	--	--	--	--	--	--	--	--	--	--	--	--	--	--	--	--	--	--	--	--	--	--	--	--	--	--	--	--	--	--	--	--	--	--	--	--	--	--	--	--	--	--	--	--	--	--	--	--	--	--	--	--	--	--	--	--	--	--	--	--	--	--	--	--	--	--	--	--	--	--	--	--	--	--	--	--	--	--	--	--	--	--	--	--	--	--	--	--	--	--	--	--	--	--	--	--	--	--	--	--	--	--	--	--	--	--	--	--	--	--	--	--	--	--	--	--	--	--	--	--	--	--	--	--	--	--	--	--	--	--	--	--	--	--	--	--	--	--	--	--	--	--	--	--	--	--	--	--	--	--	--	--	--	--	--	--	--	--	--	--	--	--	--	--	--	--	--	--	--	--	--	--	--	--	--	--	--	--	--	--	--	--	--	--	--	--	--	--	--	--	--	--	--	--	--	--	--	--	--	--	--	--	--	--	--	--	--	--	--	--	--	--	--	--	--	--	--	--	--	--	--	--	--	--	--	--	--	--	--	--	--	--	--	--	--	--	--	--	--	--	--	--	--	--	--	--	--	--	--	--	--	--	--	--	--	--	--	--	--	--	--	--	--	--	--	--	--	--	--	--	--	--	--	--	--	--	--	--	--	--	--	--	--	--	--	--	--	--	--	--	--	--	--	--	--	--	--	--	--	--	--	--	--	--	--	--	--	--	--	--	--	--	--	--	--	--	--	--	--	--	--	--	--	--	--	--	--	--	--	--	--	--	--	--	--	--	--	--	--	--	--	--	--	--	--	--	--	--	--	--	--	--	--	--	--	--	--	--	--	--	--	--	--	--	--	--	--	--	--	--	--	--	--	--	--	--	--	--	--	--	--	--	--	--	--	--	--	--	--	--	--	--	--	--	--	--	--	--	--	--	--	--	--	--	--	--	--	--	--	--	--	--	--	--	--	--	--	--	--	--	--	--	--	--	--	--	--	--	--	--	--	--	--	--	--	--	--	--	--	--	--	--	--	--	--	--	--	--	--	--	--	--	--	--	--	--	--	--	--	--	--	--	--	--	--	--	--	--	--	--	--	--	--	--	--	--	--	--	--	--	--	--	--	--	--	--	--	--	--	--	--	--	--	--	--	--	--	--	--	--	--	--	--	--	--	--	--	--	--	--	--	--	--	--	--	--	--	--	--	--	--	--	--	--	--	--	--	--	--	--	--	--	--	--	--	--	--	--	--	--	--	--	--	--	--	--	--	--	--	--	--	--	--	--	--	--	--	--	--	--	--	--	--	--	--	--	--	--	--	--	--	--	--	--	--	--	--	--	--	--	--	--	--	--	--	--	--	--	--	--	--	--	--	--	--	--	--	--	--	--

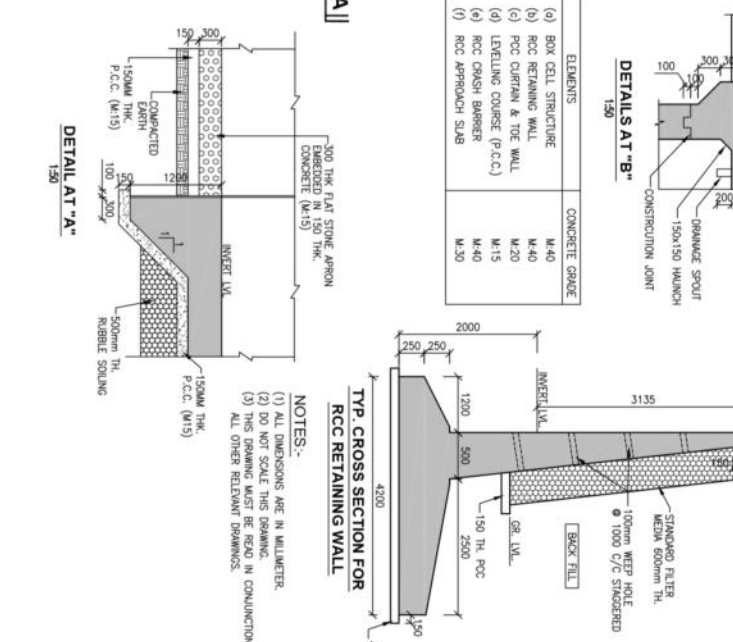
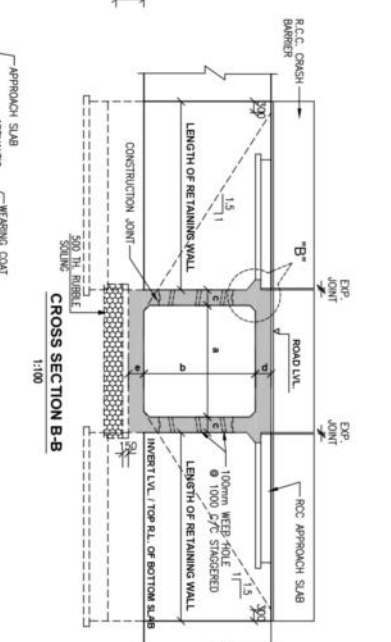

Sr. Design No. Changeage	No. x w x h length	a	b	c	d	e	FINISHED ROAD LEVELS				LEVELS						
							At Center	At LHS	At RHS	Foundation Lvl.	PCC Bottom	Top of Bot. Slab	Top of Slab @ center	Top of Slab @ LHS	Top of Top Slab @ RHS		
Cd-28-077	1x1m x 3m	2.4	3.000	3.000	0.300	0.300	0.350	352.543	352.243	352.243	348.818	348.668	349.168	352.168	352.468	352.168	352.168

CLIENT	NATIONAL HIGHWAYS & INFRASTRUCTURE DEVELOPMENT CORPORATION LTD. PFI BUILDING, 4 PARLIAMENT STREET SANSAD MARG AREA, NEW DELHI - 110001
DESIGN CONSULTANT	ANANDJIWALA INFRA ADVISORY Anandjiwala Shipping Centre, 10/132 First Ring Road Bh. Sarangpur (Cross Road), Sector-4, Chandigarh - 160015 Email: anandjiwala@rediffmail.com
PROJECT	CONSULTANCY SERVICES FOR FEASIBILITY STUDY, PREPARATION OF DETAILED PROJECT REPORT AND PROVIDING PRE-CONSTRUCTION SERVICES FOR UPGRADATION OF EXISTING 2 LANE HIGHWAY TO A 4 LANE WITH PAVED SHOULDER CONFIGURATION (NH-144A) FROM KM 26.350 (KHAITI CHOWK) TO KM 30.097 (HANUMAN CHOWK) OF JAMMU & KASHMIR SECTION IN THE UNION TERRITORY OF JAMMU & KASHMIR ON EPC BASIS
SCALE & IN SITU DRAWING	
TITLE	GAD OF SINGLE CELL BOX CULVERT 3.0x3.0 m WITHOUT CUSHION AT CH. 28+077
CLIENT APPROVAL	SIGNATURE
DESIGN APPROVAL	DESIGNED
CHECKED	DESIGNED
LA	LA





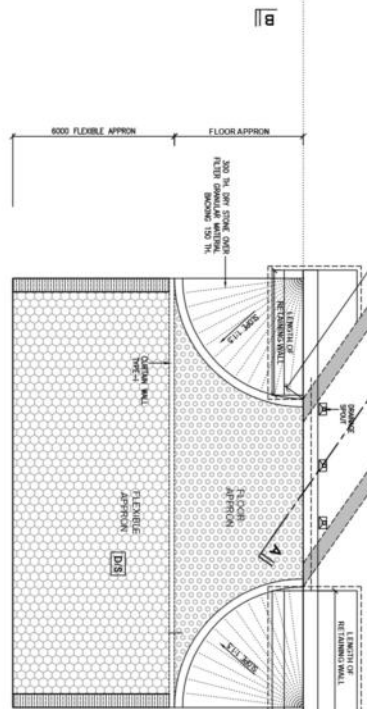
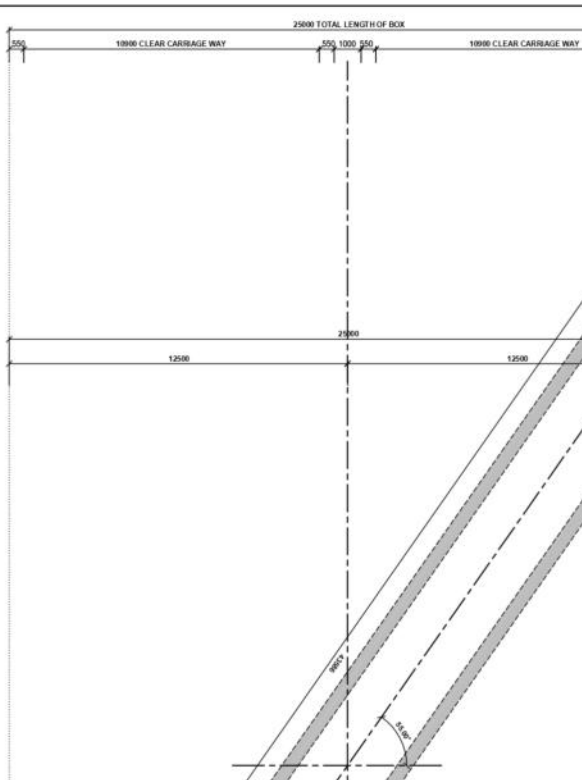
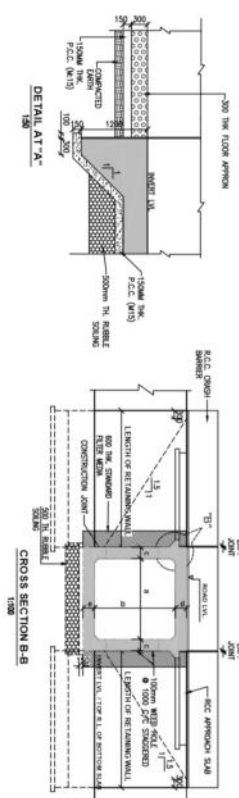
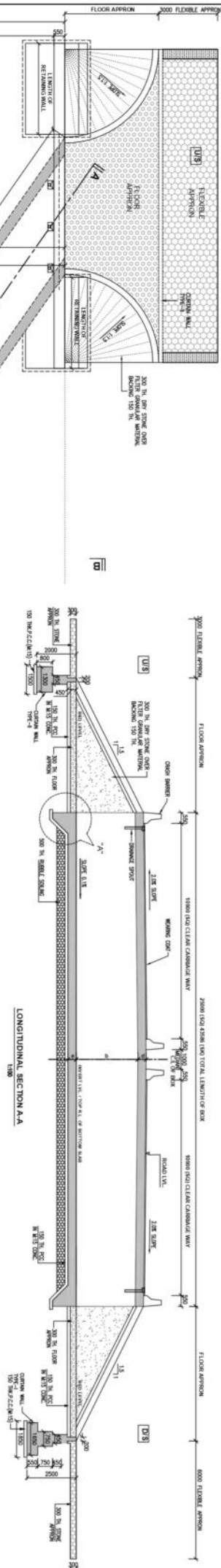

ELEMENTS	CONCRETE GRADE
(a) BOX CELL STRUCTURE	M40
(b) RCC RETAINING WALL	M40
(c) PCC CURB/IN & TOE WALL	M20
(d) LEVELLING COURSE (P.C.C.)	M15
(e) RCC CROWN BARRIER	M40
(f) RCC APPROACH SLAB	M20

NOTES:-

- (1) ALL DIMENSIONS ARE IN MILLIMETER.
- (2) DO NOT SCALE THIS DRAWING.
- (3) THIS DRAWING MUST BE READ IN CONJUNCTION WITH ALL OTHER RELEVANT CHANGES.

Case	Age	Sex	Height	Weight	BMI	Fasting blood glucose		Fasting insulin		HbA1c		Fasting C-peptide		Fasting proinsulin		Fasting proinsulin/C-peptide		Fasting proinsulin/total insulin	
						mmol/L	mg/dL	pmol/L	pmol/L	%	pmol/L	pmol/L	pmol/L	pmol/L	pmol/L	pmol/L	pmol/L	pmol/L	pmol/L
1	24	F	1.63	60.0	36.8	5.6	1.1	1.1	1.1	5.6	5.6	1.1	1.1	1.1	1.1	1.1	1.1	1.1	1.1
2	24	F	1.63	60.0	36.8	5.6	1.1	1.1	1.1	5.6	5.6	1.1	1.1	1.1	1.1	1.1	1.1	1.1	1.1
3	24	F	1.63	60.0	36.8	5.6	1.1	1.1	1.1	5.6	5.6	1.1	1.1	1.1	1.1	1.1	1.1	1.1	1.1
4	24	F	1.63	60.0	36.8	5.6	1.1	1.1	1.1	5.6	5.6	1.1	1.1	1.1	1.1	1.1	1.1	1.1	1.1
5	24	F	1.63	60.0	36.8	5.6	1.1	1.1	1.1	5.6	5.6	1.1	1.1	1.1	1.1	1.1	1.1	1.1	1.1
6	24	F	1.63	60.0	36.8	5.6	1.1	1.1	1.1	5.6	5.6	1.1	1.1	1.1	1.1	1.1	1.1	1.1	1.1
7	24	F	1.63	60.0	36.8	5.6	1.1	1.1	1.1	5.6	5.6	1.1	1.1	1.1	1.1	1.1	1.1	1.1	1.1
8	24	F	1.63	60.0	36.8	5.6	1.1	1.1	1.1	5.6	5.6	1.1	1.1	1.1	1.1	1.1	1.1	1.1	1.1
9	24	F	1.63	60.0	36.8	5.6	1.1	1.1	1.1	5.6	5.6	1.1	1.1	1.1	1.1	1.1	1.1	1.1	1.1
10	24	F	1.63	60.0	36.8	5.6	1.1	1.1	1.1	5.6	5.6	1.1	1.1	1.1	1.1	1.1	1.1	1.1	1.1
11	24	F	1.63	60.0	36.8	5.6	1.1	1.1	1.1	5.6	5.6	1.1	1.1	1.1	1.1	1.1	1.1	1.1	1.1
12	24	F	1.63	60.0	36.8	5.6	1.1	1.1	1.1	5.6	5.6	1.1	1.1	1.1	1.1	1.1	1.1	1.1	1.1
13	24	F	1.63	60.0	36.8	5.6	1.1	1.1	1.1	5.6	5.6	1.1	1.1	1.1	1.1	1.1	1.1	1.1	1.1
14	24	F	1.63	60.0	36.8	5.6	1.1	1.1	1.1	5.6	5.6	1.1	1.1	1.1	1.1	1.1	1.1	1.1	1.1
15	24	F	1.63	60.0	36.8	5.6	1.1	1.1	1.1	5.6	5.6	1.1	1.1	1.1	1.1	1.1	1.1	1.1	1.1
16	24	F	1.63	60.0	36.8	5.6	1.1	1.1	1.1	5.6	5.6	1.1	1.1	1.1	1.1	1.1	1.1	1.1	1.1
17	24	F	1.63	60.0	36.8	5.6	1.1	1.1	1.1	5.6	5.6	1.1	1.1	1.1	1.1	1.1	1.1	1.1	1.1
18	24	F	1.63	60.0	36.8	5.6	1.1	1.1	1.1	5.6	5.6	1.1	1.1	1.1	1.1	1.1	1.1	1.1	1.1
19	24	F	1.63	60.0	36.8	5.6	1.1	1.1	1.1	5.6	5.6	1.1	1.1	1.1	1.1	1.1	1.1	1.1	1.1
20	24	F	1.63	60.0	36.8	5.6	1.1	1.1	1.1	5.6	5.6	1.1	1.1	1.1	1.1	1.1	1.1	1.1	1.1

PROJECT:	CONSULTANCY SERVICES FOR FEASIBILITY STUDY, PREPARATION OF DETAILED PROJECT REPORT AND PROVIDING PRE-CONSTRUCTION SERVICES FOR UPGRADE/REPAIR OF EXISTING 2 LANE HIGHWAY TO 4 LANE WITH PAVED SHOULDER CONFIGURATION (NH-144A) FROM KM 26.550 (KHATTI CHOWK) TO KM 30.097 (HAUMANNA CHOWK) OF JAMMU - AKHNOOR SECTION IN THE UNION TERRITORY OF JAMMU & KASHMIR ON CPC BASIS
CLIENT:	ANANDJIWALA INFRA ADVISORY
DESIGN CONSULTANT:	9, Shastri Nagar Building, Centre, (In 137 Feet Ring Road) M. Shastri Nagar, Civil Lines, Srinagar, Jammu & Kashmir - 190015 Email: anandjiwala@rediffmail.com
DEVELOPMENT CORPORATION LTD.	NATIONAL HIGHWAYS & INFRASTRUCTURE
PRT BUILDING, 6 PARLIAMENT STREET	
SANKAR MARG AREA, NEW DELHI - 110001	
REGIONS:	
DATE:	
BY:	
SCALE: AS SHOWN	
TITLE:	GAD OF SINGLE CELL BOX CULVERT 6.00m x 6.00m WITHOUT CUSHION AT CH-28+586
DATE:	
DESIGNED:	
CHECKED:	
BY:	
DATE:	
APPROVED:	
BY:	
DATE:	



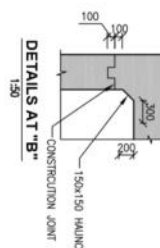
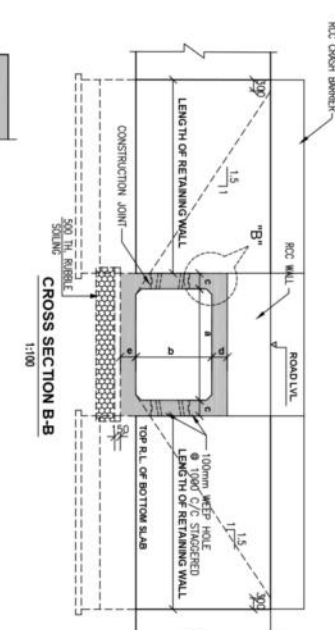
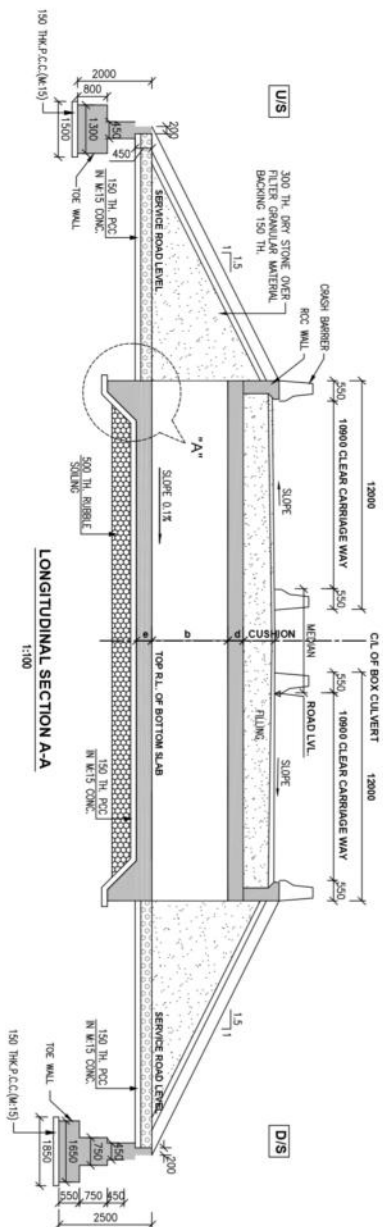

ELEMENTS	CONCRETE GRADE
(a) BOX CELL STRUCTURE	M-40
(b) RCC RETAINING WALL	M-40
(c) PCC CRASH & TOE WALL	M-20
(d) LEVELING COURSE (P.C.C.)	M-15
(e) RCC CRASH BARRIER	M-40
(f) RCC WALL	M-40

**NOTES:-**  
 (1) ALL DIMENSIONS ARE IN MILLIMETER.  
 (2) DO NOT SCALE THIS DRAWING.  
 (3) THIS DRAWING MUST BE READ IN CONJUNCTION WITH ALL OTHER RELEVANT DRAWINGS.

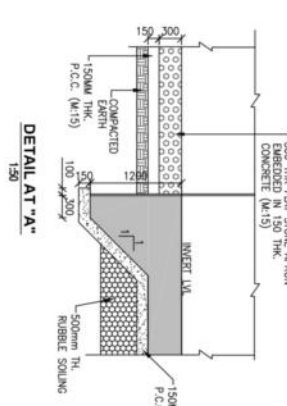
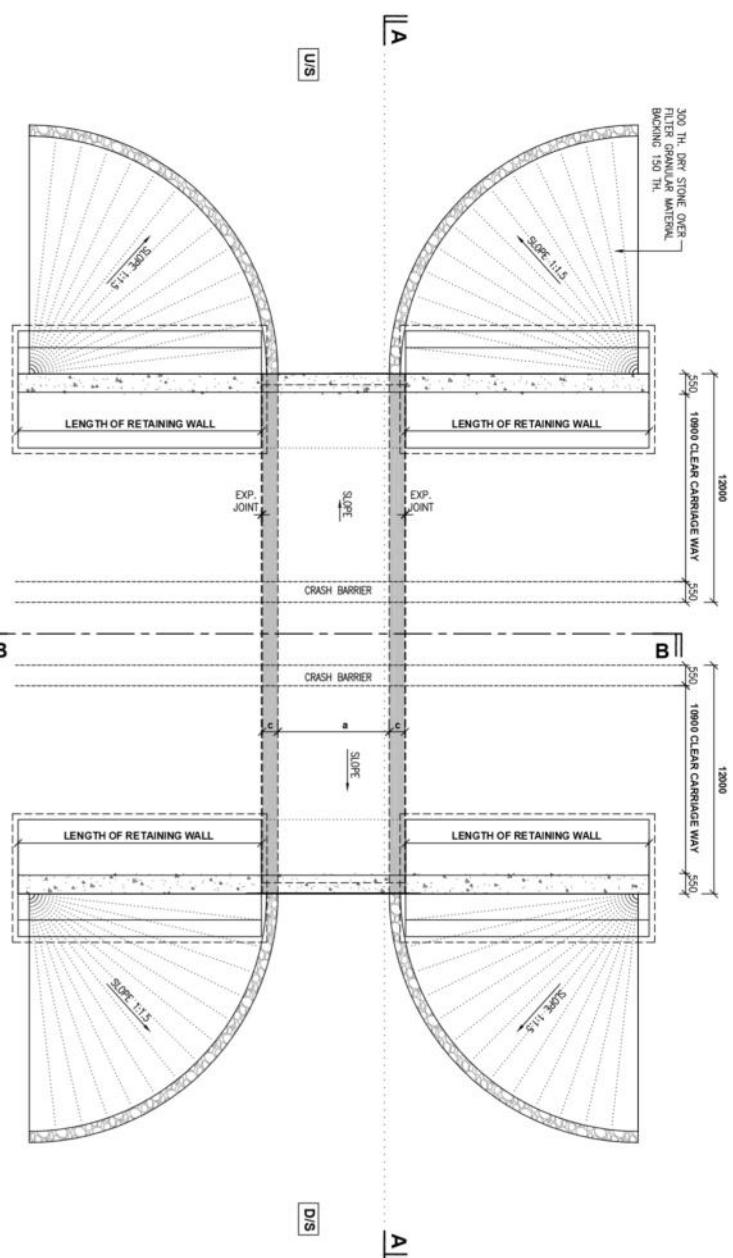
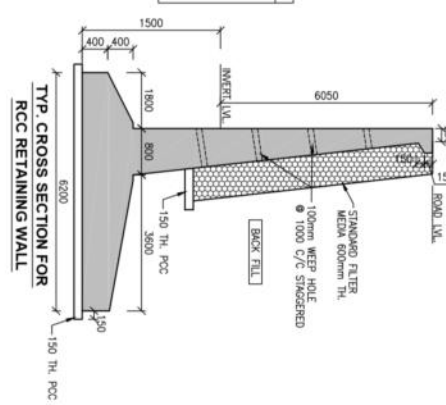

Sr. No.	Design Chainage	No. x w x H	Length	a	b	c	d	e	At Center	At LHS	At RHS	Foundation Lvl.	Bottom	Top of Bot. Slab	Top of Top Slab @ Center	Top of Top Slab @ LHS	Top of Top Slab @ RHS	Top of EARTH CUSHION
C7	28+680	1x10.0mx4.5m	24	10.00	4.50	0.550	0.550	0.600	355.879	355.579	355.579	349.229	349.079	349.829	354.329	354.879	354.879	1.000m

FINISHED ROAD LEVELS			LEVELS		
At Center	At LHS	At RHS	Foundation Lvl.	Bottom	Top of Bot. Slab
355.879	355.579	355.579	349.229	349.079	349.829

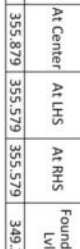

**NATIONAL HIGHWAYS & INFRASTRUCTURE DEVELOPMENT CORPORATION LTD.**  
 PFI BUILDING, 4 PARLIAMENT STREET  
 SANSAD MARG AREA, NEW DELHI - 110001

**ANANDJIWALA INFRA ADVISORY**  
 9, Shri Ram Shopping Centre, On 127 Feet Ring Road  
 In Shri Ram Shopping Centre, Saket, New Delhi - 110015  
 Email: anandjiwala@anad.com

**CONSULTANCY SERVICES FOR FEASIBILITY STUDY, PREPARATION OF DETAILED PROJECT REPORT AND PROVIDING PRE-CONSTRUCTION SERVICES FOR UPGRADEATION OF EXISTING 2 LANE HIGHWAY TO A 4 LANE WITH PAVED SHOULDER CONFIGURATION (NH-144A) FROM KM 26.350 (KHATTI CHOWN) TO KM 30.897 (HANUMAN CHOWN) OF JAMMU & KASHMIR SECTION IN THE UNION TERRITORY OF JAMMU & KASHMIR ON EPC BASIS**

**TITLE**  
 GAD OF 1:100 1x10.0mx4.5m WITH CUSHION  
 AT CH 28+680

DATE	DESIGNED	CHECKED	APPROVED
LK	SI	SC	LA

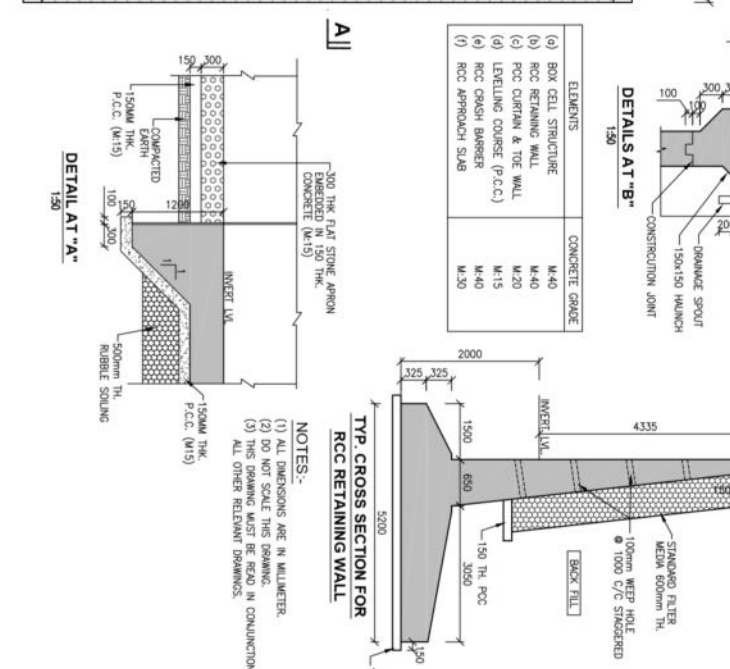
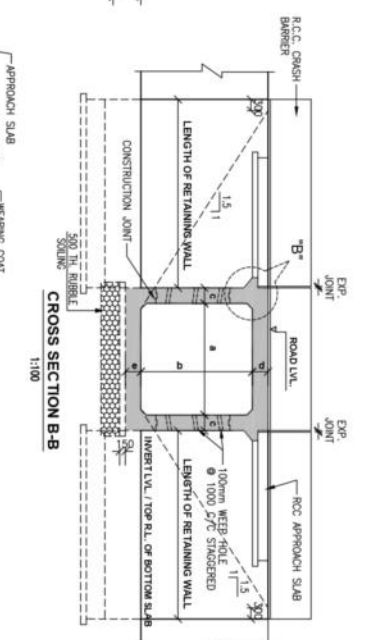

Sr. Design No. Change	No. x w x H	Length	Foundation					PCC Bottom	Top of Slab	Bot of Top Slab @ Center	Top of Top Slab @ LHS					
			a	b	c	d	e									
C8-29-025	1x6.0mx4.0m	2.4	6.000	4.000	0.500	0.500	0.550	353.000	352.700	352.700	347.875	347.725	348.425	352.425	352.925	352.625

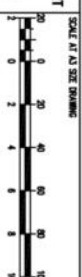

GAD OF SINGLE CELL BOX CULVERT 6.0x4.0m  
WITHOUT CUSHION AT CH: 29+025

[illegible]







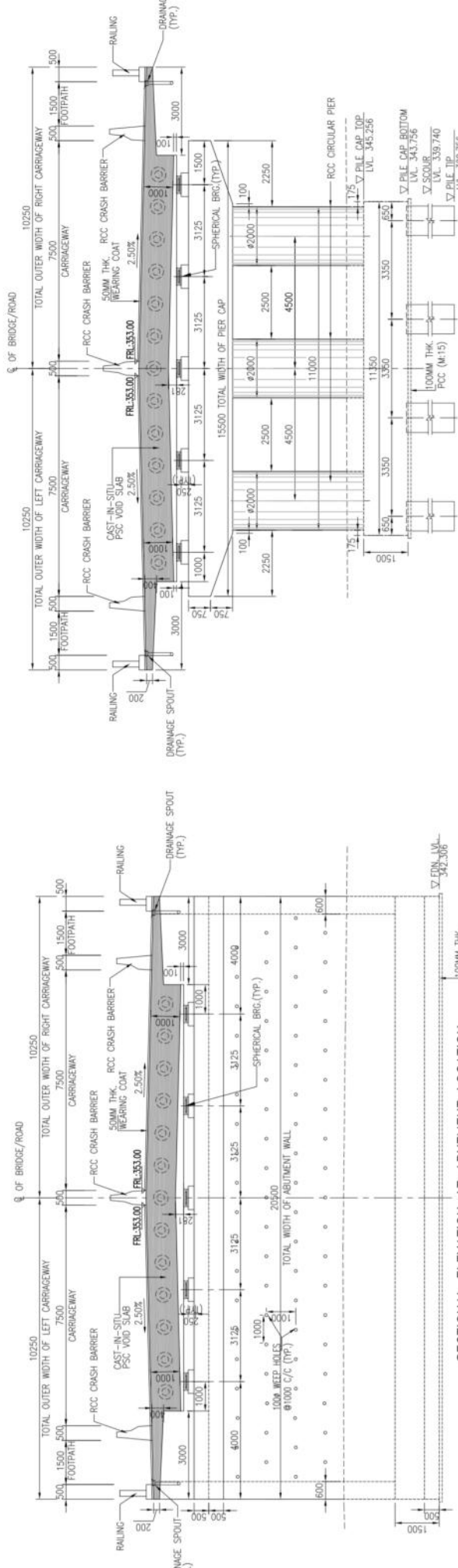

SECTIONAL ELEVATION AT ABUTMENT LOCATION  
(SCALE:- 1:100)

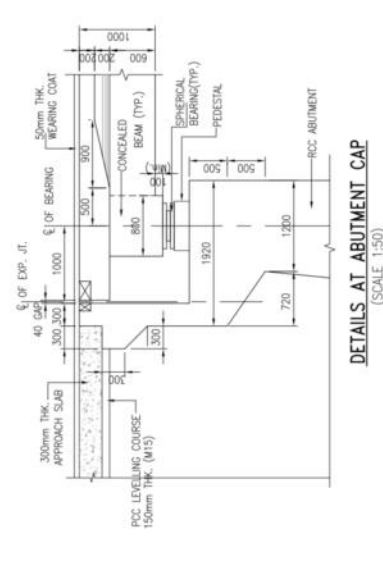

DETAILS AT ABUTMENT CAP  
(SCALE 1:50)

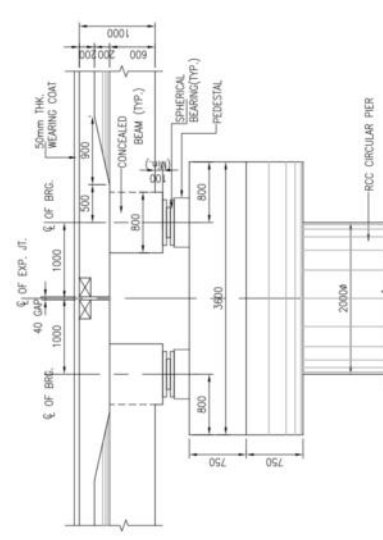

DETAILS AT ABUTMENT CAP  
(SCALE 1:50)

SECTIONAL ELEVATION AT PIER-P1 LOCATION  
(SCALE:- 1:100)



REFERENCE DRAWINGS:

- PSC VOID SLAB DIMEN. DETAILS :-NHDDCL/JA/STR/MNB/29+150/NU/401

NOTES:

- ALL DIMENSIONS ARE IN mm. UNLESS OTHERWISE MENTIONED. ONLY WRITTEN DIMENSIONS ARE TO BE FOLLOWED. NO DIMENSION IS TO BE SCALED.
- FOR ALL OTHER NOTES REFER SHEET 01 OF 02.

A		B		C		D		E		F		G		H		I		J		K		L		M		N		O		P		Q		R		S		T		U		V		W		X		Y		Z		AA		AB		AC		AD		AE		AF		AG		AH		AI		AJ		AK		AL		AM		AN		AO		AP		AQ		AR		AS		AT		AU		AV		AW		AX		AY		AZ		BA		BB		BC		BD		BE		BF		BG		BH		BI		BJ		BK		BL		BM		BN		BO		BP		BQ		BR		BS		BT		BU		BV		BW		BX		BY		BZ		CA		CB		CC		CD		CE		CF		CG		CH		CI		CJ		CK		CL		CM		CN		CO		CP		CQ		CR		CS		CT		CU		CV		CW		CX		CY		CZ		DA		DB		DC		DD		DE		DF		DG		DH		DI		DJ		DK		DL		DM		DN		DO		DP		DQ		DR		DS		DT		DU		DV		DW		DX		DY		DZ		EA		EB		EC		ED		EE		EF		EG		EH		EI		EJ		EK		EL		EM		EN		EO		EP		EQ		ER		ES		ET		EU		EV		EW		EX		EY		EZ		FA		FB		FC		FD		FE		FF		FG		FH		FI		FJ		FK		FL		FM		FN		FO		FP		FQ		FR		FS		FT		FU		FV		FW		FX		FY		FZ		GA		GB		GC		GD		GE		GF		GG		GH		GI		GJ		GK		GL		GM		GN		GO		GP		GQ		GR		GS		GT		GU		GV		GW		GX		GY		GZ		HA		HB		HC		HD		HE		HF		HG		HH		HI		HJ		HK		HL		HM		HN		HO		HP		HQ		HR		HS		HT		HU		HV		HW		HX		HY		HZ		IA		IB		IC		ID		IE		IF		IG		IH		II		IJ		IK		IL		IM		IN		IO		IP		IQ		IR		IS		IT		IU		IV		IW		IX		IY		IZ		JA		JB		JC		JD		JE		JF		JG		JH		JI		JJ		JK		JL		JM		JN		JO		JP		JQ		JR		JS		JT		JU		JV		JW		JX		JY		JZ		KA		KB		KC		KD		KE		KF		KG		KH		KI		KJ		KK		KL		KM		KN		KO		KP		KQ		KR		KS		KT		KU		KV		KW		KX		KY		KZ		LA		LB		LC		LD		LE		LF		LG		LH		LI		LJ		LK		LM		LN		LO		LP		LQ		LR		LS		LT		LU		LV		LW		LX		LY		LZ		MA		MB		MC		MD		ME		MF		MG		MH		MI		MJ		MK		ML		MN		MO		MP		MQ		MR		MS		MT		MU		MV		MW		MX		MY		MZ		NA		NB		NC		ND		NE		NF		NG		NH		NI		NJ		NK		NL		NM		NO		NP		NQ		NR		NS		NT		NU		NV		NW		NX		NY		NZ		OA		OB		OC		OD		OE		OF		OG		OH		OI		OJ		OK		OL		OM		ON		OO		OP		OQ		OR		OS		OT		OU		OV		OW		OX		OY		OZ		PA		PB		PC		PD		PE		PF		PG		PH		PI		PJ		PK		PL		PM		PN		PO		PP		PQ		PR		PS		PT		PU		PV		PW		PX		PY		PZ		QA		QB		QC		QD		QE		QF		QG		QH		QI		QJ		QK		QL		QM		QN		QO		QP		QQ		QR		QS		QT		QU		QV		QW		QX		QY		QZ		RA		RB		RC		RD		RE		RF		RG		RH		RI		RJ		RK		RL		RM		RN		RO		RP		RQ		RR		RS		RT		RU		RV		RW		RX		RY		RZ		SA		SB		SC		SD		SE		SF		SG		SH		SI		SJ		SK		SL		SM		SN		SO		SP		SQ		SR		SS		ST		SU		SV		SW		SX		SY		SZ		TA		TB		TC		TD		TE		TF		TG		TH		TI		TJ		TK		TL		TM		TN		TO		TP		TQ		TR		TS		TT		TU		TV		TW		TX		TY		TZ		UA		UB		UC		UD		UE		UF		UG		UH		UI		UJ		UK		UL		UM		UN		UO		UP		UQ		UR		US		UT		UU		UV		UW		UX		UY		UZ		VA		VB		VC		VD		VE		VF		VG		VH		VI		VJ		VK		VL		VM		VN		VO		VP		VQ		VR		VS		VT		VU		VV		VW		VX		VY		VZ		WA		WB		WC		WD		WE		WF		WG		WH		WI		WJ		WK		WL		WM		WN		WO		WP		WQ		WR		WS		WT		WU		WV		WW		WX		WY		WZ		XA		XB		XC		XD		XE		XF		XG		XH		XI		XJ		XK		XL		XM		XN		XO		XP		XQ		XR		XS		XT		XU		XV		XW		XX		XY		XZ		YA		YB		YC		YD		YE		YF		YG		YH		YI		YJ		YK		YL		YM		YN		YO		YP		YQ		YR		YS		YT		YU		YV		YW		YX		YY		YZ		ZA		ZB		ZC		ZD		ZE		ZF		ZG		ZH		ZI		ZJ		ZK		ZL		ZM		ZN		ZO		ZP		ZQ		ZR		ZS		ZT		ZU		ZV		ZW		ZX		ZY		ZZ		AA		AB		AC		AD		AE		AF		AG		AH		AI		AJ		AK		AL		AM		AN		AO		AP		AQ		AR		AS		AT		AU		AV		AW		AX		AY		AZ		BA		BB		BC		BD		BE		BF		BG		BH		BI		BJ		BK		BL		BM		BN		BO		BP		BQ		BR		BS		BT		BU		BV		BW		BX		BY		BZ		CA		CB		CC		CD		CE		CF		CG		CH		CI		CJ		CK		CL		CM		CN		CO		CP		CQ		CR		CS		CT		CU		CV		CW		CX		CY		CZ		DA		DB		DC		DD		DE		DF		DG		DH		DI		DJ		DK		DL		DM		DN		DO		DP		DQ		DR		DS		DT		DU		DV		DW		DX		DY		DZ		EA		EB		EC		ED		EE		EF		EG		EH		EI		EJ		EK		EL		EM		EN		EO		EP		EQ		ER		ES		ET		EU		EV		EW		EX		EY		EZ		FA		FB		FC		FD		FE		FF		FG		FH		FI		FJ		FK		FL		FM		FN		FO		FP		FQ		FR		FS		FT		FU		FV		FW		FX		FY		FZ		GA		GB		GC		GD		GE		GF		GG		GH		GI		GJ		GK		GL		GM		GN		GO		GP		GQ		GR		GS		GT		GU		GV		GW		GX		GY		GZ		HA		HB		HC		HD		HE		HF		HG		HH		HI		HJ		HK		HL		HM		HN		HO		HP		HQ		HR		HS		HT		HU		HV		HW		HX		HY		HZ		IA		IB		IC		ID		IE		IF		IG		IH		II		IJ		IK		IL		IM		IN		IO		IP		IQ		IR		IS		IT		IU		IV		IW		IX		IY		IZ		JA		JB		JC		JD		JE		JF		JG		JH		JI		JJ		JK		JL		JM		JN		JO		JP		JQ		JR		JS		JT		JU		JV		JW		JX		JY		JZ		KA		KB		KC		KD		KE		KF		KG		KH		KI		KJ		KL		KM		KN		KO		KP		KQ		KR		KS		KT		KU		KV		KW		KX		KY		KZ		LA		LB		LC		LD		LE		LF		LG		LH		LI		LJ		LK		LM		LN		LO		LP		LQ		LR		LS		LT		LU		LV		LW		LX		LY		LZ		MA		MB		MC		MD		ME		MF		MG		MH		MI		MJ		MK		ML		MN		MO		MP		MQ		MR		MS		MT		MU		MV		MW		MX		MY		MZ		NA		NB		NC		ND		NE		NF		NG		NH		NI		NJ		NK		NL		NM		NO		NP		NQ		NR		NS		NT		NU		NV		NW		NX		NY		NZ		OA		OB		OC		OD		OE		OF		OG		OH		OI		OJ		OK		OL		OM		ON		OO		OP		OQ		OR		OS		OT		OU		OV		OW		OX		OY		OZ		PA		PB		PC		PD		PE		PF		PG		PH		PI		PJ		PK		PL		PM		PN		PO		PP		PQ		PR		PS		PT		PU		PV		PW		PX		PY		PZ		QA		QB		QC		QD		QE		QF		QG		QH		QI		QJ		QK		QL		QM		QN		QO		QP		QQ		QR		QS		QT		QU		QV		QW		QX		QY		QZ		RA		RB		RC		RD		RE		RF		RG		RH		RI		RJ		RK		RL		RM		RN		RO		RP		RQ		RR		RS		RT		RU		RV		RW		RX		RY		RZ		SA		SB		SC		SD		SE		SF		SG		SH		SI		SJ		SK		SL		SM		SN		SO		SP		SQ		SR		SS		ST		SU		SV		SW		SX		SY		SZ		TA		TB		TC		TD		TE		TF		TG		TH		TI		TJ		TK		TL		TM		TN		TO		TP		TQ		TR		TS		TT		TU		TV		TW		TX		TY		TZ		UA		UB		UC		UD		UE		UF		UG		UH		UI		UJ		UK		UL		UM		UN		UO		UP		UQ		UR		US		UT		UU		UV		UW		UX		UY		UZ		VA		VB		VC		VD		VE		VF		VG		VH		VI		VJ		VK		VL		VM		VN		VO		VP		VQ		VR		VS		VT		VU		VV		VW		VX		VY		VZ		WA		WB		WC		WD		WE		WF		WG		WH		WI		WJ		WK		WL		WM		WN		WO		WP		WQ		WR		WS		WT		WU		WV		WW		WX		WY		WZ		XA		XB		XC		XD		XE		XF		XG		XH		XI		XJ		XK		XL		XM		XN		XO		XP		XQ		XR		XS		XT		XU		XV		XW		XZ		YA		YB		YC		YD		YE		YF		YG		YH		YI		YJ		YK		YL		YM		YN		YO		YP		YQ		YR		YS		YT		YU		YV		YW		YX		YZ		ZA		ZB		ZC		ZD		ZE		ZF		ZG		ZH		ZI	
---	--	---	--	---	--	---	--	---	--	---	--	---	--	---	--	---	--	---	--	---	--	---	--	---	--	---	--	---	--	---	--	---	--	---	--	---	--	---	--	---	--	---	--	---	--	---	--	---	--	---	--	----	--	----	--	----	--	----	--	----	--	----	--	----	--	----	--	----	--	----	--	----	--	----	--	----	--	----	--	----	--	----	--	----	--	----	--	----	--	----	--	----	--	----	--	----	--	----	--	----	--	----	--	----	--	----	--	----	--	----	--	----	--	----	--	----	--	----	--	----	--	----	--	----	--	----	--	----	--	----	--	----	--	----	--	----	--	----	--	----	--	----	--	----	--	----	--	----	--	----	--	----	--	----	--	----	--	----	--	----	--	----	--	----	--	----	--	----	--	----	--	----	--	----	--	----	--	----	--	----	--	----	--	----	--	----	--	----	--	----	--	----	--	----	--	----	--	----	--	----	--	----	--	----	--	----	--	----	--	----	--	----	--	----	--	----	--	----	--	----	--	----	--	----	--	----	--	----	--	----	--	----	--	----	--	----	--	----	--	----	--	----	--	----	--	----	--	----	--	----	--	----	--	----	--	----	--	----	--	----	--	----	--	----	--	----	--	----	--	----	--	----	--	----	--	----	--	----	--	----	--	----	--	----	--	----	--	----	--	----	--	----	--	----	--	----	--	----	--	----	--	----	--	----	--	----	--	----	--	----	--	----	--	----	--	----	--	----	--	----	--	----	--	----	--	----	--	----	--	----	--	----	--	----	--	----	--	----	--	----	--	----	--	----	--	----	--	----	--	----	--	----	--	----	--	----	--	----	--	----	--	----	--	----	--	----	--	----	--	----	--	----	--	----	--	----	--	----	--	----	--	----	--	----	--	----	--	----	--	----	--	----	--	----	--	----	--	----	--	----	--	----	--	----	--	----	--	----	--	----	--	----	--	----	--	----	--	----	--	----	--	----	--	----	--	----	--	----	--	----	--	----	--	----	--	----	--	----	--	----	--	----	--	----	--	----	--	----	--	----	--	----	--	----	--	----	--	----	--	----	--	----	--	----	--	----	--	----	--	----	--	----	--	----	--	----	--	----	--	----	--	----	--	----	--	----	--	----	--	----	--	----	--	----	--	----	--	----	--	----	--	----	--	----	--	----	--	----	--	----	--	----	--	----	--	----	--	----	--	----	--	----	--	----	--	----	--	----	--	----	--	----	--	----	--	----	--	----	--	----	--	----	--	----	--	----	--	----	--	----	--	----	--	----	--	----	--	----	--	----	--	----	--	----	--	----	--	----	--	----	--	----	--	----	--	----	--	----	--	----	--	----	--	----	--	----	--	----	--	----	--	----	--	----	--	----	--	----	--	----	--	----	--	----	--	----	--	----	--	----	--	----	--	----	--	----	--	----	--	----	--	----	--	----	--	----	--	----	--	----	--	----	--	----	--	----	--	----	--	----	--	----	--	----	--	----	--	----	--	----	--	----	--	----	--	----	--	----	--	----	--	----	--	----	--	----	--	----	--	----	--	----	--	----	--	----	--	----	--	----	--	----	--	----	--	----	--	----	--	----	--	----	--	----	--	----	--	----	--	----	--	----	--	----	--	----	--	----	--	----	--	----	--	----	--	----	--	----	--	----	--	----	--	----	--	----	--	----	--	----	--	----	--	----	--	----	--	----	--	----	--	----	--	----	--	----	--	----	--	----	--	----	--	----	--	----	--	----	--	----	--	----	--	----	--	----	--	----	--	----	--	----	--	----	--	----	--	----	--	----	--	----	--	----	--	----	--	----	--	----	--	----	--	----	--	----	--	----	--	----	--	----	--	----	--	----	--	----	--	----	--	----	--	----	--	----	--	----	--	----	--	----	--	----	--	----	--	----	--	----	--	----	--	----	--	----	--	----	--	----	--	----	--	----	--	----	--	----	--	----	--	----	--	----	--	----	--	----	--	----	--	----	--	----	--	----	--	----	--	----	--	----	--	----	--	----	--	----	--	----	--	----	--	----	--	----	--	----	--	----	--	----	--	----	--	----	--	----	--	----	--	----	--	----	--	----	--	----	--	----	--	----	--	----	--	----	--	----	--	----	--	----	--	----	--	----	--	----	--	----	--	----	--	----	--	----	--	----	--	----	--	----	--	----	--	----	--	----	--	----	--	----	--	----	--	----	--	----	--	----	--	----	--	----	--	----	--	----	--	----	--	----	--	----	--	----	--	----	--	----	--	----	--	----	--	----	--	----	--	----	--	----	--	----	--	----	--	----	--	----	--	----	--	----	--	----	--	----	--	----	--	----	--	----	--	----	--	----	--	----	--	----	--	----	--	----	--	----	--	----	--	----	--	----	--	----	--	----	--	----	--	----	--	----	--	----	--	----	--	----	--	----	--	----	--	----	--	----	--	----	--	----	--	----	--	----	--	----	--	----	--	----	--	----	--	----	--	----	--	----	--	----	--	----	--	----	--	----	--	----	--	----	--	----	--	----	--	----	--	----	--	----	--	----	--	----	--	----	--	----	--	----	--	----	--	----	--	----	--	----	--	----	--	----	--	----	--	----	--	----	--	----	--	----	--	----	--	----	--	----	--	----	--	----	--	----	--	----	--	----	--	----	--	----	--	----	--	----	--	----	--	----	--	----	--	----	--	----	--	----	--	----	--	----	--	----	--	----	--	----	--	----	--	----	--	----	--	----	--	----	--	----	--	----	--	----	--	----	--	----	--	----	--	----	--	----	--	----	--	----	--	----	--	----	--	----	--	----	--	----	--	----	--	----	--	----	--	----	--	----	--	----	--	----	--	----	--	----	--	----	--	----	--	----	--	----	--	----	--	----	--	----	--	----	--	----	--	----	--	----	--	----	--	----	--	----	--	----	--	----	--	----	--	----	--	----	--	----	--	----	--	----	--	----	--	----	--	----	--	----	--	----	--	----	--	----	--	----	--	----	--	----	--	----	--	----	--	----	--	----	--	----	--	----	--	----	--	----	--	----	--	----	--	----	--	----	--	----	--	----	--	----	--	----	--	----	--	----	--	----	--	----	--	----	--	----	--	----	--	----	--	----	--	----	--	----	--	----	--	----	--	----	--	----	--	----	--	----	--	----	--	----	--	----	--	----	--	----	--	----	--	----	--	----	--	----	--	----	--	----	--	----	--	----	--	----	--	----	--	----	--	----	--	----	--	----	--	----	--	----	--	----	--	----	--	----	--	----	--	----	--	----	--	----	--	----	--	----	--	----	--	----	--	----	--	----	--	----	--	----	--	----	--	----	--	----	--	----	--	----	--	----	--	----	--	----	--	----	--	----	--	----	--	----	--	----	--	----	--	----	--	----	--	----	--	----	--	----	--	----	--	----	--	----	--	----	--	----	--	----	--	----	--	----	--	----	--	----	--	----	--	----	--	----	--	----	--	----	--	----	--	----	--	----	--	----	--	----	--	----	--	----	--	----	--	----	--	----	--	----	--	----	--	----	--	----	--	----	--	----	--	----	--	----	--	----	--	----	--	----	--	----	--	----	--	----	--	----	--	----	--	----	--	----	--	----	--	----	--	----	--	----	--	----	--	----	--	----	--	----	--	----	--	----	--	----	--	----	--	----	--	----	--	----	--	----	--	----	--	----	--	----	--	----	--	----	--	----	--	----	--	----	--	----	--	----	--	----	--	----	--	----	--	----	--	----	--	----	--	----	--	----	--	----	--	----	--	----	--	----	--	----	--	----	--	----	--	----	--	----	--	----	--	----	--	----	--	----	--	----	--	----	--	----	--	----	--	----	--	----	--	----	--	----	--	----	--	----	--	----	--	----	--	----	--	----	--	----	--	----	--	----	--	----	--	----	--	----	--	----	--	----	--	----	--	----	--	----	--	----	--	----	--	----	--	----	--	----	--	----	--	----	--	----	--	----	--	----	--	----	--	----	--	----	--	----	--	----	--	----	--	----	--	----	--	----	--	----	--	----	--	----	--	----	--	----	--	----	--	----	--	----	--	----	--	----	--	----	--	----	--	----	--	----	--	----	--	----	--	----	--	----	--	----	--	----	--	----	--	----	--	----	--	----	--	----	--	----	--	----	--	----	--	----	--	----	--	----	--	----	--	----	--	----	--	----	--	----	--	----	--	----	--	----	--	----	--	----	--	----	--	----	--	----	--	----	--	----	--	----	--	----	--	----	--	----	--	----	--	----	--	----	--	----	--	----	--	----	--	----	--	----	--	----	--	----	--	----	--	----	--	----	--	----	--	----	--	----	--	----	--	----	--	----	--	----	--	----	--	----	--	----	--	----	--	----	--	----	--	----	--	----	--	----	--	----	--	----	--	----	--	----	--	----	--	----	--	----	--	----	--	----	--	----	--	----	--	----	--	----	--	----	--	----	--	----	--	----	--	----	--	----	--	----	--	----	--	----	--	----	--	----	--	----	--	----	--	----	--	----	--	----	--	----	--	----	--	----	--	----	--	----	--	----	--	----	--	----	--	----	--	----	--	----	--	----	--	----	--	----	--	----	--	----	--	----	--	----	--	----	--	----	--	----	--	----	--	----	--	----	--	----	--	----	--	----	--	----	--	----	--	----	--	----	--	----	--	----	--	----	--	----	--	----	--	----	--	----	--	----	--	----	--	----	--	----	--	----	--	----	--	----	--	----	--	----	--	----	--	----	--	----	--	----	--	----	--	----	--	----	--	----	--	----	--	----	--	----	--	----	--	----	--	----	--	----	--	----	--	----	--	----	--	----	--	----	--	----	--	----	--	----	--	----	--	----	--	----	--	----	--	----	--	----	--	----	--	----	--	----	--	----	--	----	--	----	--	----	--	----	--	----	--	----	--	----	--	----	--	----	--	----	--	----	--	----	--	----	--	----	--	----	--	----	--	----	--	----	--	----	--	----	--	----	--	----	--	----	--	----	--	----	--	----	--	----	--	----	--	----	--	----	--	----	--	----	--	----	--	----	--	----	--	----	--	----	--	----	--	----	--	----	--	----	--	----	--	----	--	----	--	----	--	----	--	----	--	----	--	----	--	----	--	----	--	----	--	----	--	----	--	----	--	----	--	----	--	----	--	----	--	----	--	----	--	----	--	----	--	----	--	----	--	----	--	----	--	----	--	----	--	----	--	----	--	----	--	----	--	----	--	----	--	----	--	----	--	----	--	----	--	----	--	----	--	----	--	----	--	----	--	----	--	----	--	----	--	----	--	----	--	----	--	----	--	----	--	----	--	----	--	----	--	----	--	----	--	----	--	----	--	----	--	----	--	----	--	----	--	----	--	----	--	----	--	----	--	----	--	----	--	----	--	----	--	----	--	----	--	----	--	----	--	----	--	----	--	----	--	----	--	----	--	----	--	----	--	----	--	----	--	----	--	----	--	----	--	----	--	----	--	----	--	----	--	----	--	----	--	----	--	----	--	----	--	----	--	----	--	----	--	----	--	----	--	----	--	----	--	----	--	----	--	----	--	----	--	----	--	----	--	----	--	----	--	----	--	----	--	----	--	----	--	----	--	----	--	----	--	----	--	----	--	----	--	----	--	----	--	----	--	----	--	----	--	----	--	----	--	----	--	----	--	----	--	----	--	----	--	----	--	----	--	----	--	----	--	----	--	----	--	----	--	----	--	----	--	----	--	----	--	----	--	----	--	----	--	----	--	----	--	----	--	----	--	----	--	----	--	----	--	----	--	----	--	----	--	----	--	----	--	----	--	----	--	----	--	----	--	----	--	----	--	----	--	----	--	----	--	----	--	----	--	----	--	----	--	----	--	----	--	----	--	----	--	----	--	----	--	----	--	----	--	----	--	----	--	----	--	----	--	----	--	----	--	----	--	----	--	----	--	----	--	----	--	----	--	----	--	----	--	----	--	----	--	----	--	----	--	----	--	----	--	----	--	----	--	----	--	----	--	----	--	----	--	----	--	----	--	----	--	----	--	----	--	----	--	----	--	----	--	----	--	----	--	----	--	----	--	----	--	----	--	----	--	----	--	----	--	----	--	----	--	----	--	----	--	----	--	----	--	----	--	----	--	----	--	----	--	----	--	----	--	----	--	----	--	----	--	----	--	----	--	----	--	----	--	----	--	----	--	----	--	----	--	----	--	----	--	----	--

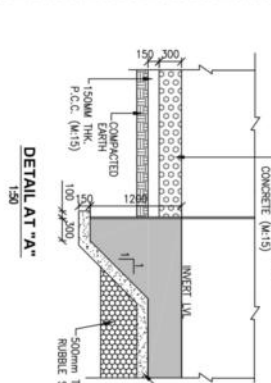
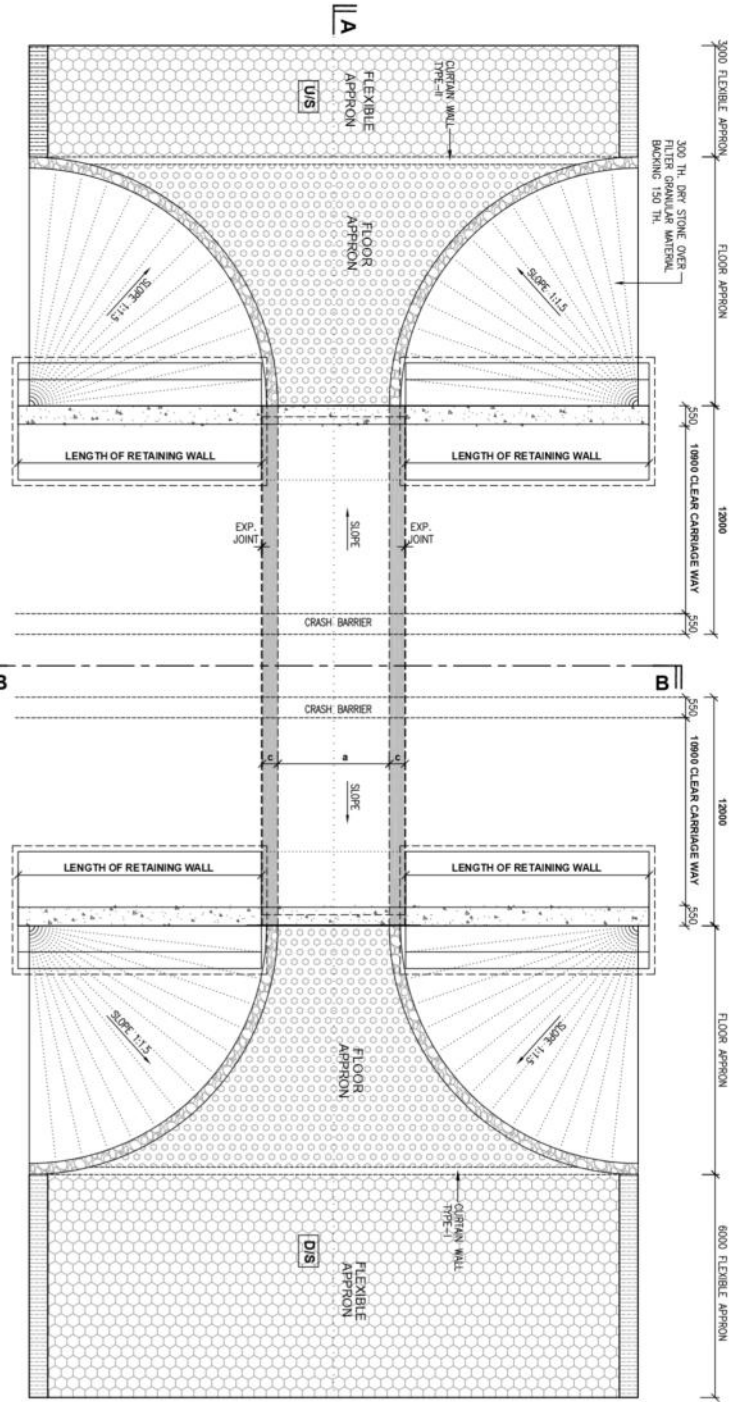
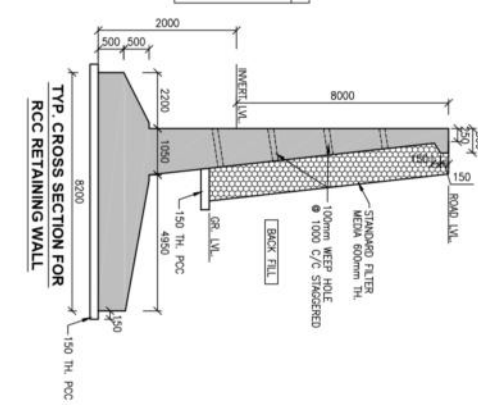
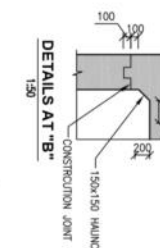
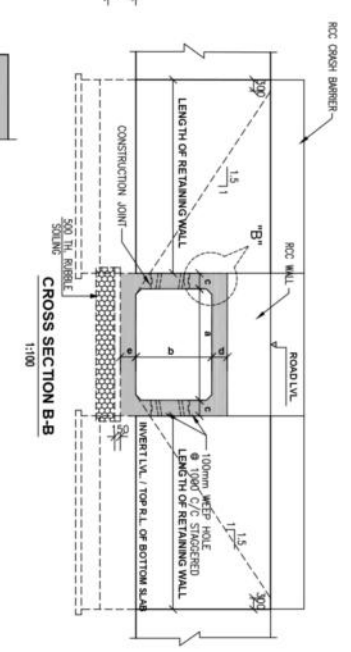
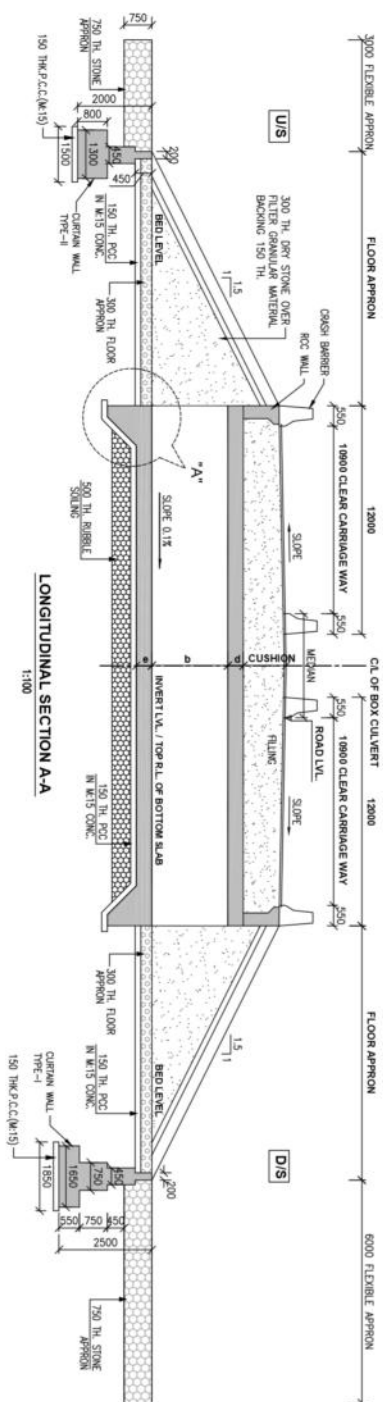

S. No.	Design No.	Challenge	No. x w x H	Length						At LHS		At RHS		Foundation Lvl.	PCC Bottom	Top of Bott. Slab	Bot of Top of Slab@ center	Top of Top of Slab@ LHS	Top of Top Slab @ RHS	EARTH CUSHION
					a	b	c	d	e	At Center	At LHS	At RHS								
C9	29+3.27	16x6x4.0m	24	6,000	4,000	0.500	0.500	0.500	357.406	357.106	357.106	348.856	348.706	349.406	355.406	353.906	353.906	353.906	3.500 m	

**NATIONAL HIGHWAYS & INFRASTRUCTURE  
DEVELOPMENT CORPORATION LTD.**  
PTI BUILDING, 4 PARLIAMENT STREET  
SANSAD MARG AREA, NEW DELHI - 110001

**ANANDJIWALA INFRA ADVISORY**  
9, Sahityaraj Shreeing Center, On 127 Feet Ring Road  
Nr. Sahityaraj Cross Road, Sec-16E, Abroadside - 380 013  
Email: anandjiwalainfra@gmail.com

**PROJECT:** CONSULTANCY SERVICES FOR FEASIBILITY STUDY, PREPARATION OF DETAILED PROJECT REPORT AND PROVIDING PRE-CONSTRUCTION SERVICES FOR OPERADATION OF EXISTING 2 LANE HIGHWAY TO 4 LANE WITH PAVED SHOULDER CONFIGURATION (NH-144) FROM KM 26.350 (KHAZI CHOWK) TO KM 30.97 (HAINAMUN CHOWK) OF JAMMU - KASHMIR SECTION IN THE UNION TERRITORY OF JAMMU & KASHMIR ON EPC BASIS

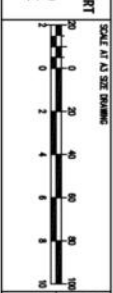

**TEL:**  
GAD OF SINGLE CELL BOX CULTURE 6.0x4.00  
WITH CUSHION AT CH: 29+327

CLIENT APPROVAL:		SIGNATURE:	
DATE REC'D:			
DATE:	CREATED:	DESIGNED:	APPROVED:
LK	SJ	SC	LA



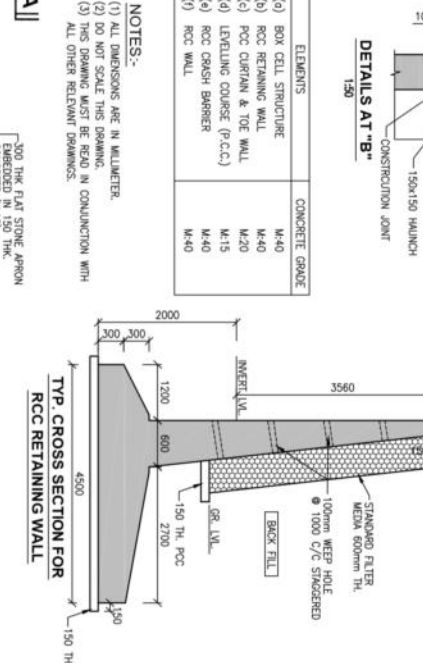
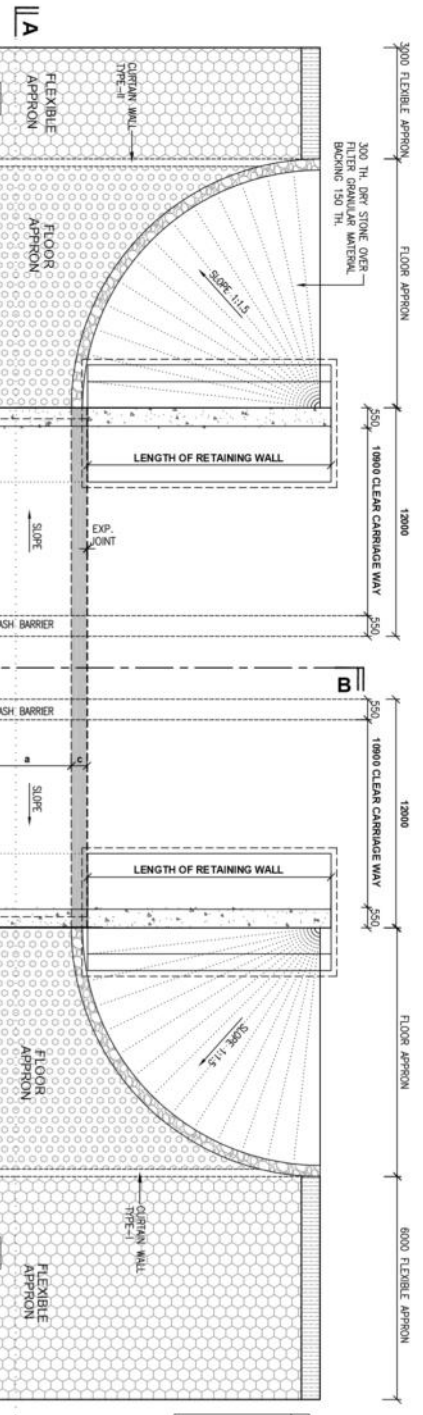
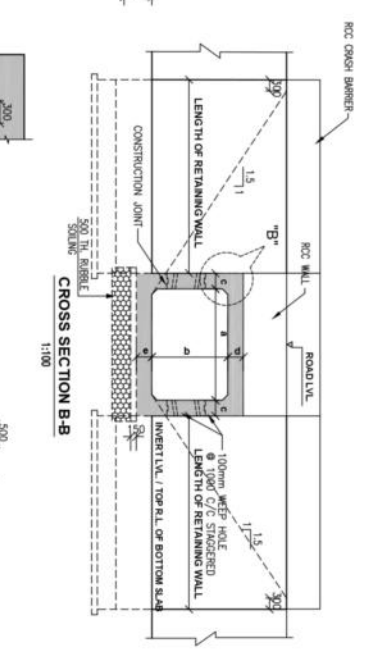
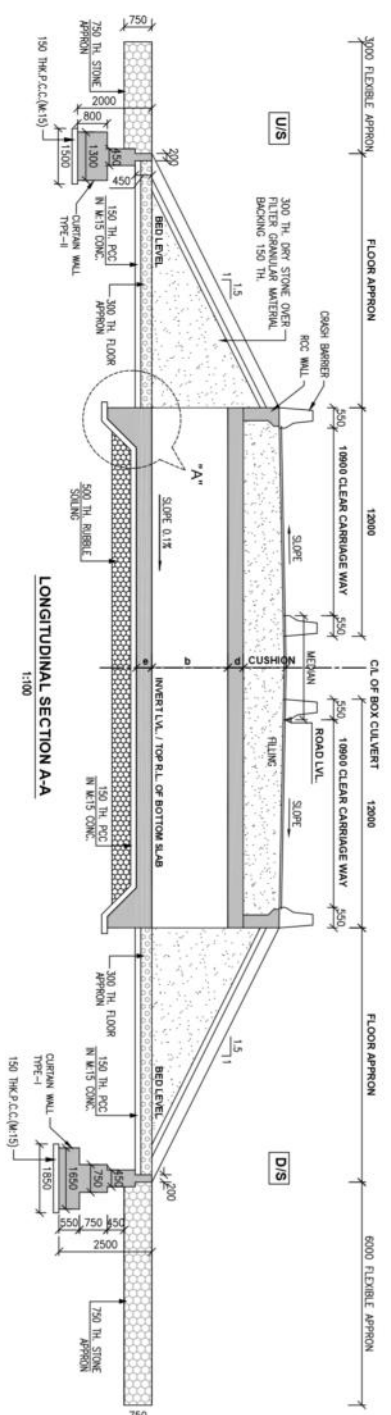

FINISHED ROAD LEVELS									
Sr. No.	Design Chainage	No. x w x H	Length	a	b	c	d	e	
C10	29+641	1.5x3x3m	24	3,000	3,000	0.300	0.300	0.350	

LEVELS									
	Foundation Lvl.	Top of Bottom Slab	Bot of Top Slab @ Center	Top of Top Slab @ LHS	Top of Top Slab @ RHS	Top of Top Slab @ LHS	Top of Top Slab @ RHS	Top of Top Slab @ LHS	Top of Top Slab @ RHS
	356.069	355.919	356.419	359.719	359.719	359.719	359.719	359.719	359.719

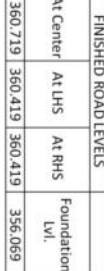

TYP. CROSS SECTION FOR RCC RETAINING WALL									
300 THK. FLAT STONE APRON EMBEDDED IN 150 THK. CONCRETE (M15)	150 THK. P.C.C. (M15)	100mm THK. RUBBLE SOILING	150mm THK. P.C.C. (M15)	100mm THK. RUBBLE SOILING	150mm THK. P.C.C. (M15)	100mm THK. RUBBLE SOILING	150mm THK. P.C.C. (M15)	100mm THK. RUBBLE SOILING	150mm THK. P.C.C. (M15)

REV

DATE

REVISIONS

CLIENT

NATIONAL HIGHWAYS & INFRASTRUCTURE DEVELOPMENT CORPORATION LTD.

PTI BUILDING, 4 PARLIAMENT STREET

SANSAD MARG AREA, NEW DELHI - 110001

DESIGN CONSULTANT

ANANDJIWALA INFRA ADVISORY

9, Shreeganga Shopping Centre, On 127 Feet Ring Road

No. Shreeganga Cross Road, Sector 14, Gurgaon - 122001

Email: anandjiwala@anandjiwala.com

PROJECT

CONSULTANCY SERVICES FOR FEASIBILITY STUDY, PREPARATION OF DETAILED PROJECT REPORT AND PROVIDING PRE-CONSTRUCTION SERVICES FOR UPGRADE/CONSTRUCTION OF EXISTING 2 LANE HIGHWAY TO A 4 LANE WITH PAVED SHOULDER CONFIGURATION (NH-144A) FROM KM 26.350 (KHAZI CHOWN) TO KM 30.697 (RAJANMATH CHOWN) OF JAMMU & KASHMIR ON EPC BASIS

UNION TERRITORY OF JAMMU & KASHMIR ON EPC BASIS

TITLE

GAD OF SINGLE CELL BOX CULVERT 3.0x3.0 m WITH CUSHION AT CH. 29+641

SCALE

1:100

DATE

2024

DESIGNED

CHKD

APPROVED

LA

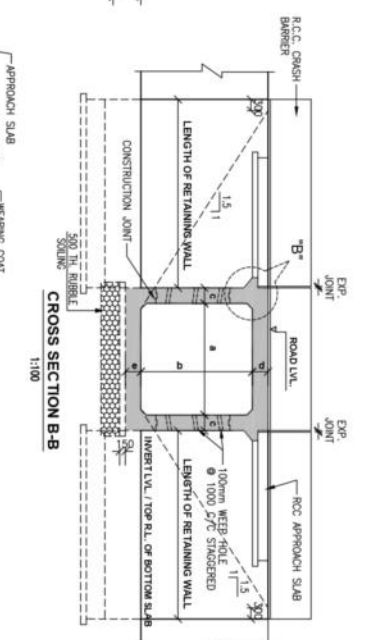

1:100

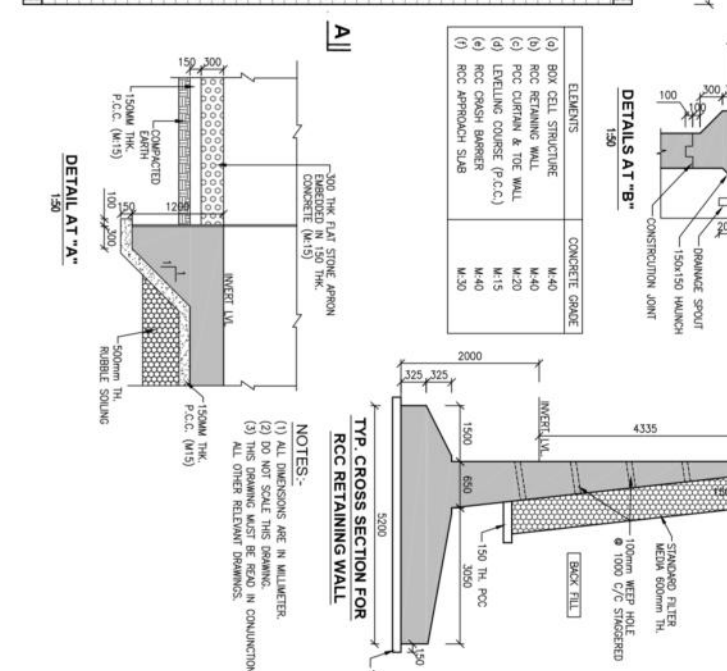

### RCC RETAINING WALL

	At Center	At LHS	At RHS	Foundation Lvl.	PCC Bottom	Top of Bott. Slab	Bot of Top Slab @ center	Top of Top Slab @ Center	Top of Top Slab @ LHS	Top of Top Slab @ RHS
0	366.534	366.234	366.234	361.409	361.259	361.959	365.959	366.439	366.159	366.139

## PRODUCT

**ANANDJIWALA INFRA ADVISORY**  
9, Shriyrajani Shopping center, On 132 Feet Ring Road  
Nr. Shreeganesh Cross Road, Sector-16, Ahmedabad - 380 015  
Email: anandjiwalainfraadvisory@gmail.com

CONSULTANCY SERVICES FOR FEASIBILITY STUDY, PREPARATION OF DETAILED PROJECT REPORT AND PROVIDING PRE-CONSTRUCTION SERVICES FOR UPGRADEATION OF EXISTING 6 LANE HIGHWAY TO A LANE WITH PAVED SHOULDER CONFIGURATION (NH-44A) FROM KM 26.350 (KHAAT CHOWK) TO KM 30.097 (JAINUMA CHOWK) OF JAMMU - KASHMIR SECTION IN THE UNION TERRITORY OF JAMMU & KASHMIR ON EPC BASIS



GAD OF SINGLE CELL BOX CULVERT 6.0x4.0m  
WITHOUT CUSHION AT CH: 30+217

CLIENT APPROVAL:	SIGNATURE:
DATE: NO--	
DATE:	DESIGNED:
LA	SC
SJ	LK



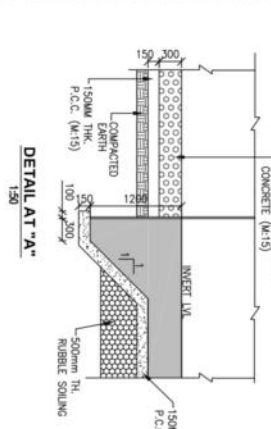
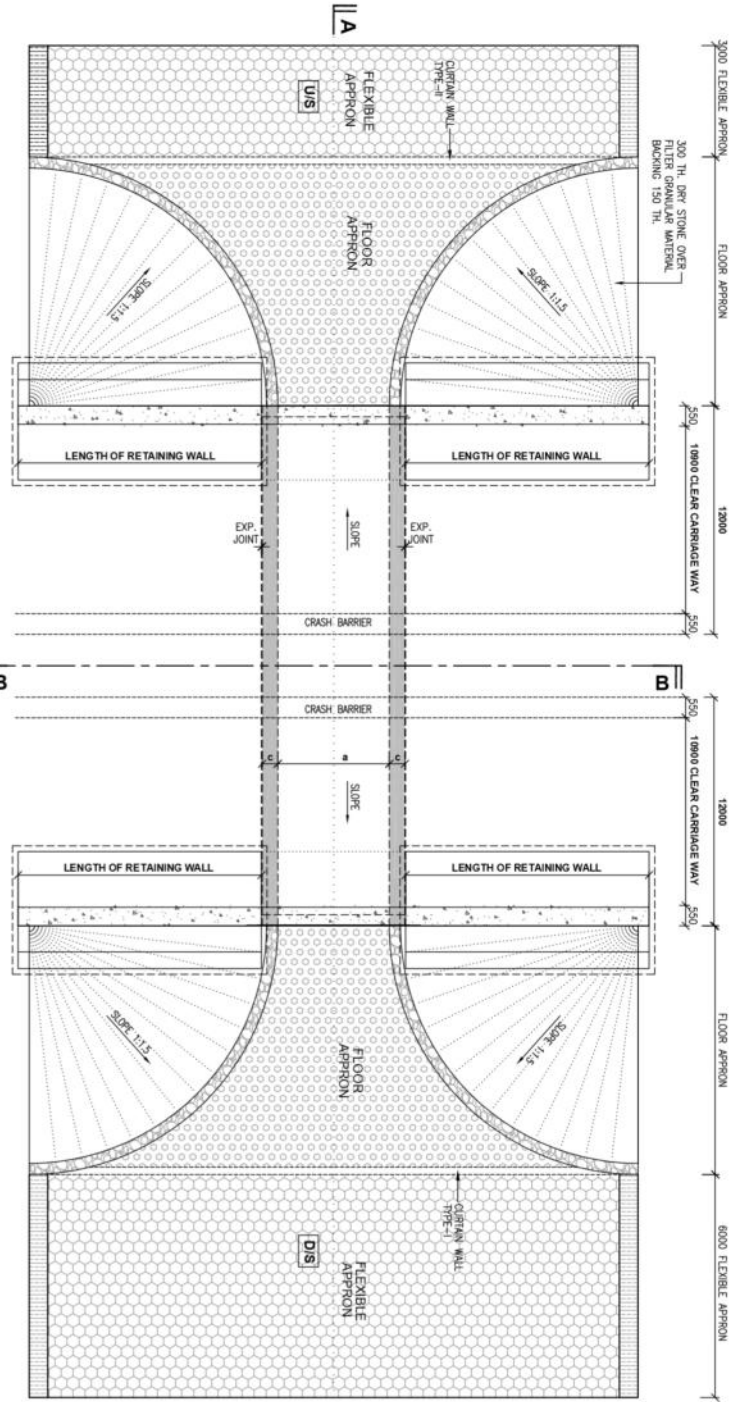
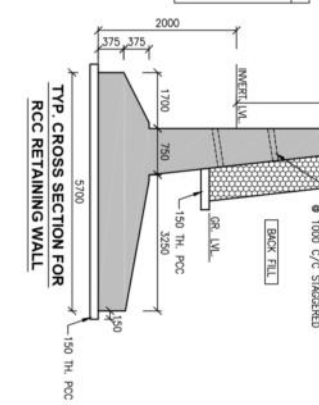
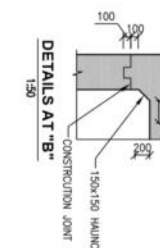
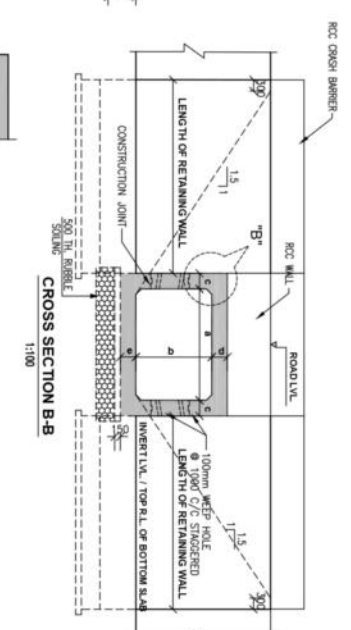
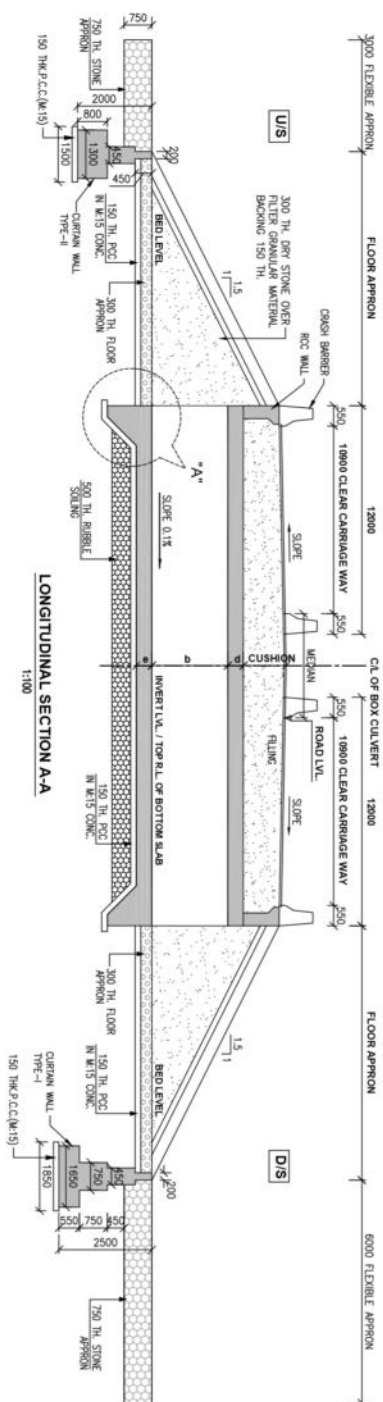

S. No.	Design Challange	No. x w x H Length	At Center					At LHS		At RHS		Foundation Lvl.	PCC Bottom	Top of Bott. Slab center	Bot of Top of Top Slab@ Center	Top of Top Slab @ LHS	Top of Top Slab @ RHS	EARTH CUSHION	
			a	b	c	d	e												
C11	29-840	1x7.0mx4.0m	24	7.000	4.000	0.550	0.550	0.600	362.162	361.862	361.862	356.012	355.862	356.612	360.612	361.162	361.162	361.162	1.000m

DATE:		DESIGN CONSULTANT:	ANANDJEWALA INFRA ADVISORY	PROJECT:	CONSULTANCY SERVICES FOR FEASIBILITY STUDY, PREPARATION OF DETAILED PROJECT REPORT AND PROVIDING PRE-CONSTRUCTION SERVICES FOR UPGRADE/CONSTRUCTION OF EXISTING 2 LANE HIGHWAY TO 4 LANE WITH PAVED SHOULDER CONFIGURATION (NH-144A) FROM KM 26.350 (KHATI CHOWK) TO KM 30.097 (HAUNAMU CHOWK) OF JAMMU - AKHNOOR SECTION IN THE UNION TERRITORY OF JAMMU & KASHMIR ON EPC BASIS	 <p>SCALE: 1:10000 SHOWN</p>	<p>TOTAL GAL OF SINGLE CELL BOX CULVERT 7.0x4.0m WITH CHISHAM AT CH: 29+840</p>	<table><tr><td>CLIENT APPROVAL:</td><td>SIGNATURE:</td></tr><tr><td>DATE:</td><td></td></tr></table>	CLIENT APPROVAL:	SIGNATURE:	DATE:	
CLIENT APPROVAL:	SIGNATURE:											
DATE:												
KEY:												
DATE:												
REVISIONS:												

Annex-III A  
**Utility Shifting Plan**





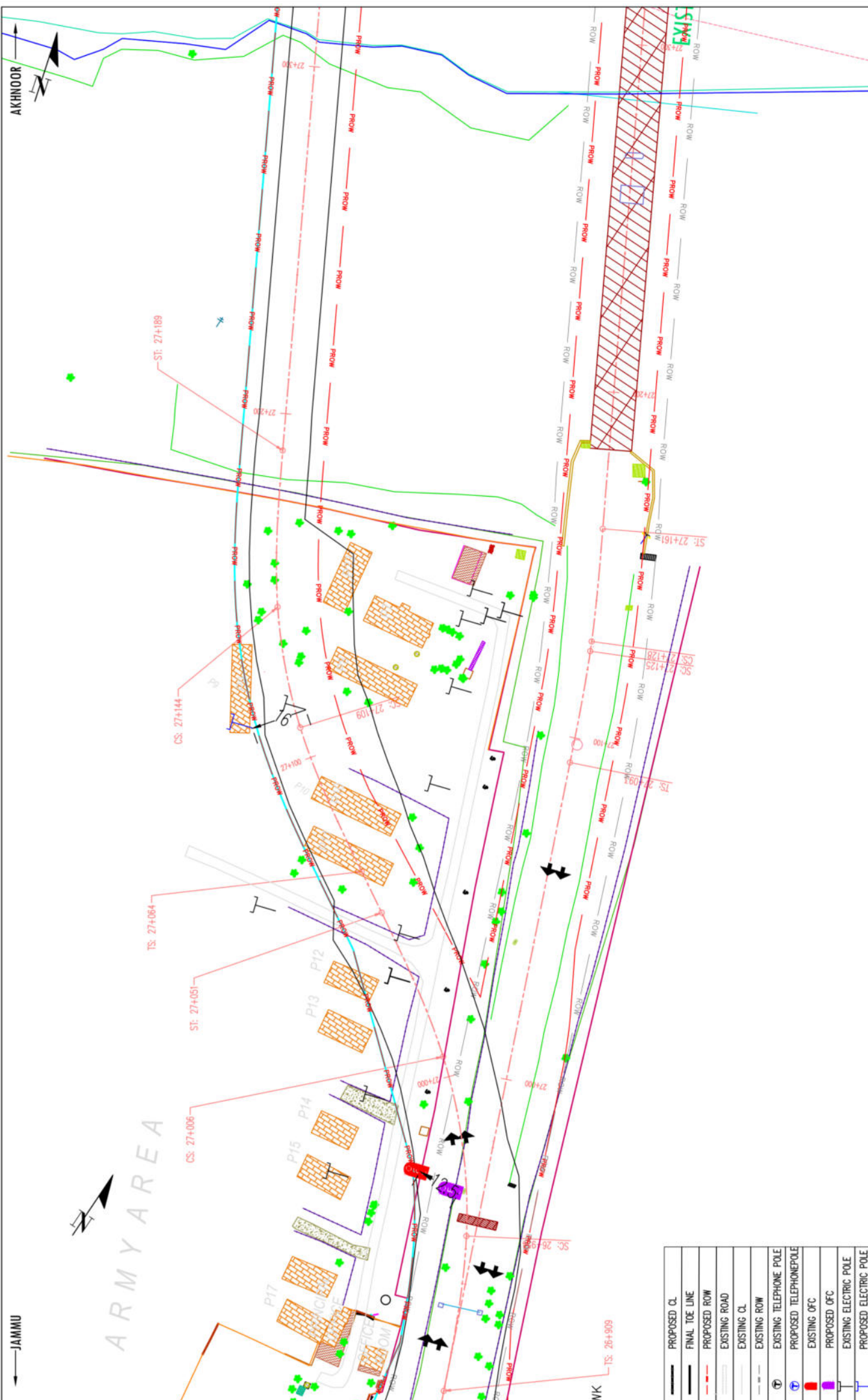

REV.	DATE	REVISIONS
02	08/04/2020	A. UDATE AWP
01	11/04/2020	A. UDATE END

CLIENT	DATE	REVISIONS

**NATIONAL HIGHWAYS & INFRASTRUCTURE DEVELOPMENT CORPORATION LTD.**  
PTI BUILDING, 4 PARLIAMENT STREET  
SANSAD MARG AREA, NEW DELHI - 110001

**DESIGN CONSULTANT**  
**ANANDJIWALA INFRA ADVISORY**  
8 Shriyashree Shopping Centre, 1st Floor, 1st Floor, 1st Floor  
100, Shriyashree Shopping Centre, 1st Floor, 1st Floor, 1st Floor  
Email: anandjiwala@gmail.com

**PROJECT:** CONSULTANCY SERVICES FOR FEASIBILITY STUDY, PREPARATION OF DETAILED PROJECT REPORT AND PROVIDING PRE-CONSTRUCTION SERVICES FOR UPGRADATION OF EXISTING 2 LANE HIGHWAY TO 4 LANE WITH PAVED SHOULDER CONFIGURATION (NH-144A) FROM KM 26.350 (KHATI CHOWK) TO KM 30.097 (HANUMAN CHOWK) OF JAMMU - AKHNOOR SECTION IN THE UNION TERRITORY OF JAMMU & KASHMIR ON EPC BASIS

**SCALE AT AS SIZE DRAWING**  
HORIZ: 1:1000

**TITLE**  
**UTILITY PLAN**  
**Km 26+900 to Km- 27+300**

CLIENT APPROVAL	SIGNATURE
DR. NO. 10-1	CS (JAMMU) TS (PPT)
DATE	DATE
LA	LA

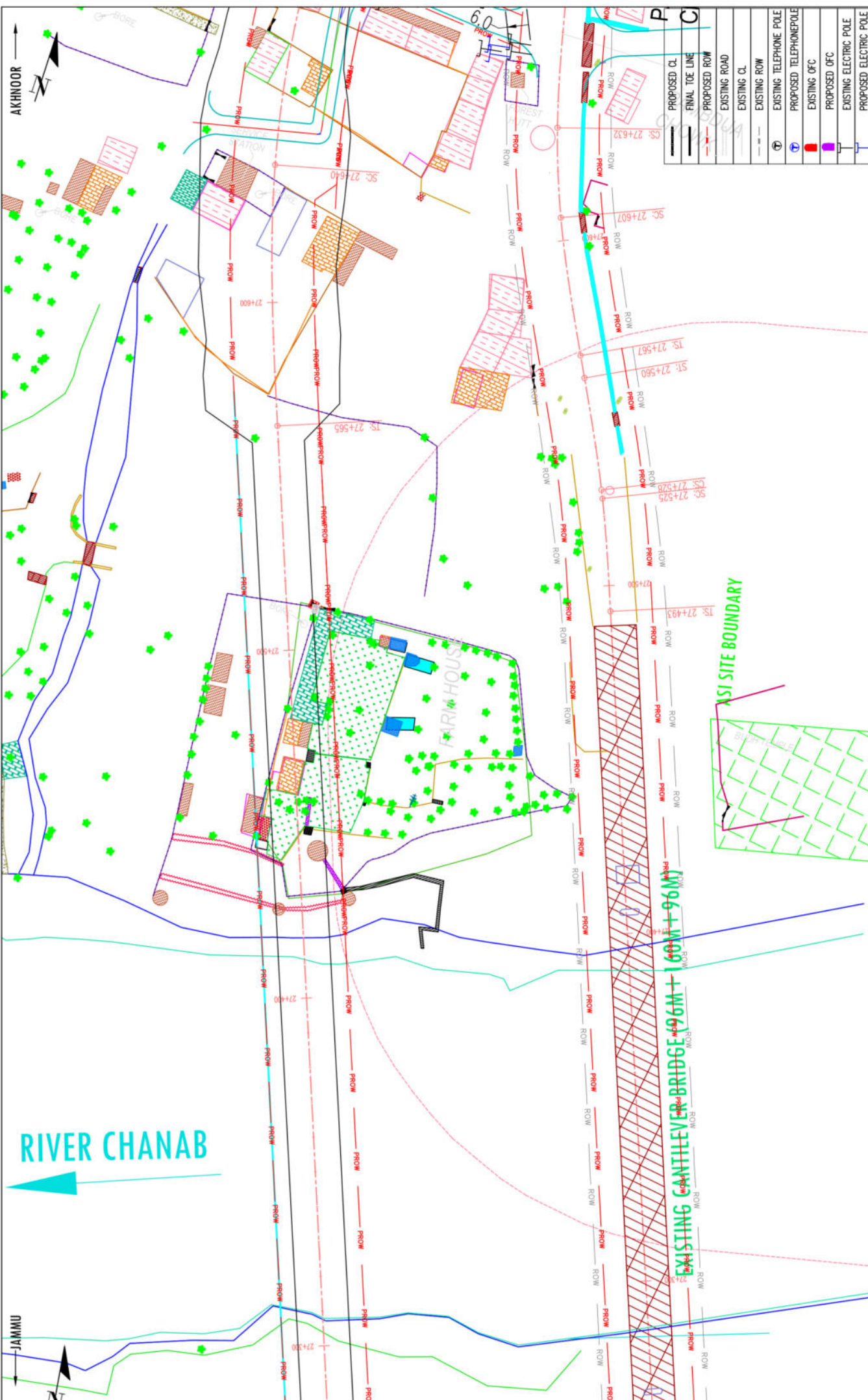

REV

DATE

REVISIONS

02

08/09/2020

A. UPPAL

AMP

03

11/09/2020

A. UPPAL

END

CLIENT

NATIONAL HIGHWAYS & INFRASTRUCTURE DEVELOPMENT CORPORATION LTD.  
PTI BUILDING, 4 PARLIAMENT STREET  
SANSAD MARG AREA, NEW DELHI - 110001

DESIGN CONSULTANT

**ANANDJIWALA INFRA ADVISORY**  
# Shriyashree (Shriyashree) Centre for IETI and Engineering  
# Shriyashree (Shriyashree) Centre for IETI and Engineering  
Email: anandjiwala@anandjiwala.com

PROJECT

CONSULTANCY SERVICES FOR FEASIBILITY STUDY, PREPARATION OF DETAILED PROJECT REPORT AND PROVIDING PRE-CONSTRUCTION SERVICES FOR UPGRADE OF EXISTING 2 LANE HIGHWAY TO 4 LANE WITH PAVED SHOULDER CONFIGURATION (NH-144A) FROM KM 26.350 (KHATI CHOWK) TO KM 30.097 (HANUMAN CHOWK) OF JAMMU - AKHNOOR SECTION IN THE UNION TERRITORY OF JAMMU & KASHMIR ON EPC BASIS

SCALE AT AS SIZE DRAWING

HORIZ: 1:1000

VERT: 1:1000

TITLE

UTILITY PLAN

Km 27+300 to Km- 27+600

CLIENT APPROVAL

SIGNATURE

DATE

DESIGNED

CHECKED

APPROVED

LA

SC

SI

UK

PROPOSED CL

FINAL TOE LINE

PROPOSED ROW

EXISTING ROAD

EXISTING CL

EXISTING ROW

EXISTING TELEPHONE POLE

PROPOSED TELEPHONE POLE

EXISTING OFC

PROPOSED OFC

EXISTING ELECTRIC POLE

PROPOSED ELECTRIC POLE

AKHNOOR

JAMMU

RIVER CHANAB

EXISTING CANTILEVER BRIDGE (96M + 160M + 96M)

ASI SITE BOUNDARY



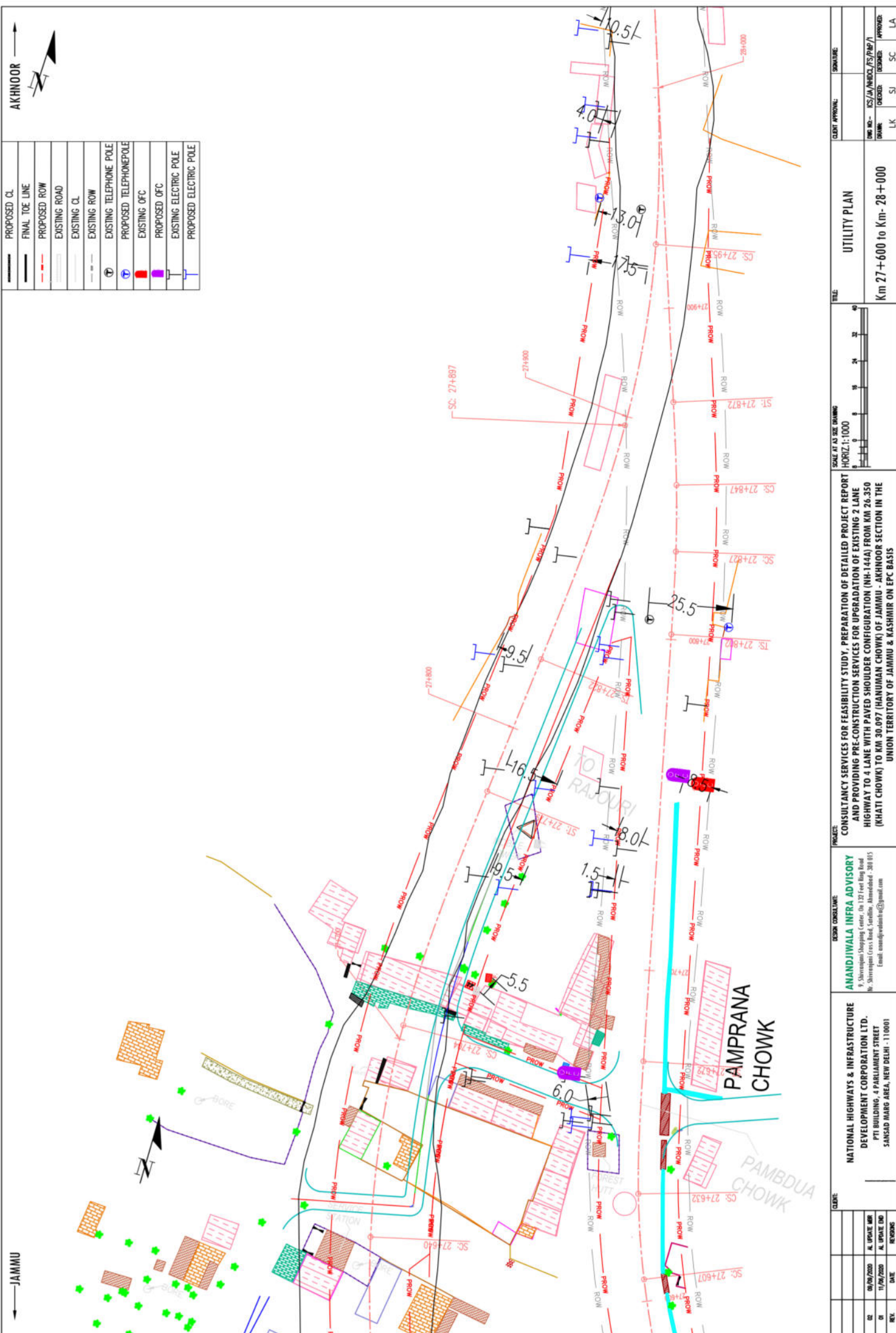

PROPOSED CL	EXISTING CL
FINAL TOE LINE	EXISTING TOE LINE
PROPOSED ROW	EXISTING ROW
EXISTING ROAD	EXISTING ROAD
EXISTING CL	EXISTING CL
EXISTING ROW	EXISTING ROW
EXISTING TELEPHONE POLE	EXISTING TELEPHONE POLE
PROPOSED TELEPHONE POLE	PROPOSED TELEPHONE POLE
EXISTING OFC	EXISTING OFC
PROPOSED OFC	PROPOSED OFC
EXISTING ELECTRIC POLE	EXISTING ELECTRIC POLE
PROPOSED ELECTRIC POLE	PROPOSED ELECTRIC POLE



JAMMU

CLIENT		CLIENT APPROVAL		SIGNATURE	
DATE		DATE		DATE	
BY		BY		BY	
REVISIONS		REVISIONS		REVISIONS	
1		2		3	
4		5		6	
7		8		9	
10		11		12	
13		14		15	
16		17		18	
19		20		21	
22		23		24	
25		26		27	
28		29		30	
31		32		33	
34		35		36	
37		38		39	
40		41		42	
43		44		45	
46		47		48	
49		50		51	
52		53		54	
55		56		57	
58		59		60	
61		62		63	
64		65		66	
67		68		69	
70		71		72	
73		74		75	
76		77		78	
79		80		81	
82		83		84	
85		86		87	
88		89		90	
91		92		93	
94		95		96	
97		98		99	
100		101		102	
103		104		105	
106		107		108	
109		110		111	
112		113		114	
115		116		117	
118		119		120	
121		122		123	
124		125		126	
127		128		129	
130		131		132	
133		134		135	
136		137		138	
139		140		141	
142		143		144	
145		146		147	
148		149		150	
151		152		153	
154		155		156	
157		158		159	
160		161		162	
163		164		165	
166		167		168	
169		170		171	
172		173		174	
175		176		177	
178		179		180	
181		182		183	
184		185		186	
187		188		189	
190		191		192	
193		194		195	
196		197		198	
199		200		201	
202		203		204	
205		206		207	
208		209		210	
211		212		213	
214		215		216	
217		218		219	
220		221		222	
223		224		225	
226		227		228	
229		230		231	
232		233		234	
235		236		237	
238		239		240	
241		242		243	
244		245		246	
247		248		249	
250		251		252	
253		254		255	
256		257		258	
259		260		261	
262		263		264	
265		266		267	
268		269		270	
271		272		273	
274		275		276	
277		278		279	
280		281		282	
283		284		285	
286		287		288	
289		290		291	
292		293		294	
295		296		297	
298		299		300	
301		302		303	
304		305		306	
307		308		309	
310		311		312	
313		314		315	
316		317		318	
319		320		321	
322		323		324	
325		326		327	
328		329		330	
331		332		333	
334		335		336	
337		338		339	
340		341		342	
343		344		345	
346		347		348	
349		350		351	
352		353		354	
355		356		357	
358		359		360	
361		362		363	
364		365		366	
367		368		369	
370		371		372	
373		374		375	
376		377		378	
379		380		381	
382		383		384	
385		386		387	
388		389		390	
391		392		393	
394		395		396	
397		398		399	
400		401		402	
403		404		405	
406		407		408	
409		410		411	
412		413		414	
415		416		417	
418		419		420	
421		422		423	
424		425		426	
427		428		429	
430		431		432	
433		434		435	
436		437		438	
439		440		441	
442		443		444	
445		446		447	
448		449		450	
451		452		453	
454		455		456	
457		458		459	
460		461		462	
463		464		465	
466		467		468	
469		470		471	
472		473		474	
475		476		477	
478		479		480	
481		482		483	
484		485		486	
487		488		489	
490		491		492	
493		494		495	
496		497		498	
499		500		501	
502		503		504	
505		506		507	
508		509		510	
511		512		513	
514		515		516	
517		518		519	
520		521		522	
523		524		525	
526		527		528	
529		530		531	
532		533		534	
535		536		537	
538		539		540	
541		542		543	
544		545		546	
547		548		549	
550		551		552	
553		554		555	
556		557		558	
559		560		561	
562		563		564	
565		566		567	
568		569		570	
571		572		573	
574		575		576	
577		578		579	
580		581		582	
583		584		585	
586		587		588	
589		590		591	
592		593		594	
595		596		597	
598		599		600	
601		602		603	
604		605		606	
607		608		609	
610		611		612	
613		614		615	
616		617		618	
619		620		621	
622		623		624	
625		626		627	
628		629		630	
631		632		633	
634		635		636	
637		638		639	
640		641		642	
643		644		645	
646		647		648	
649		650		651	
652		653		654	
655		656		657	
658		659		660	
661		662		663	
664		665		666	
667		668		669	
670		671		672	
673		674		675	
676		677		678	
679		680		681	
682		683		684	
685		686		687	
688		689		690	
691		692		693	
694		695		696	
697		698		699	
700		701		702	
703		704		705	
706		707		708	
709		710		711	
712		713		714	
715		716		717	
718		719		720	
721		722		723	
724		725		726	
727		728		729	
730		731		732	
733		734		735	
736		737		738	
739		740		741	
742		743		744	
745		746		747	
748		749		750	
751		752		753	
754		755		756	
757		758		759	
760		761		762	
763		764		765	
766		767		768	
769		770		771	
772		773		774	
775		776		777	
778		779		780	
781		782		783	
784		785		786	
787		788		789	
790		791		792	
793		794		795	
796		797		798	
799		800		801	
802		803		804	
805		806		807	
808		809		810	
811		812		813	
814		815		816	
817		818		819	
820		821		822	
823		824		825	
826		827		828	
829		830		831	
832		833		834	
835		836		837	
838		839		840	
841		842		843	
844		845		846	
847		848		849	
850		851		852	
853		854		855	
856		857		858	
859		860		861	
862		863		864	
865		866		867	
868		869		870	
871		872		873	
874		875		876	
877		878		879	
880		881		882	
883		884		885	
886		887		888	
889		890		891	
892		893		894	
895		896		897	
898		899		900	
901		902		903	
904		905		906	
907		908		909	
910		911		912	
913		914		915	
916		917		918	
919		920		921	
922		923		924	
925		926		927	
928		929		930	
931		932		933	
934		935		936	
937		938		939	
940		941		942	
943		944		945	
946		947		948	
949		950		951	
952		953		954	
955		956			



AKHNOOR — 



	PROPOSED CL
	FINAL TOE LINE
	PROPOSED ROW
	EXISTING ROAD
	EXISTING CL
	EXISTING ROW
	EXISTING TELEPHONE POLE
	PROPOSED TELEPHONE POLE
	EXISTING OFC
	PROPOSED OFC
	EXISTING ELECTRIC POLE
	PROPOSED ELECTRIC POLE

**True**

SCALE AT A3 SIZE DRAWING

PROJECT	
---------	--

DESIGN CONSULTANT:	P
--------------------	---

---

**CLIENT:**

REV.	DATE	REVISIONS
01	11/06/2020	A. UPDATE END
02	06/09/2020	A. UPDATE MR

## UTILITY PLAN

Km 28+000 to Km- 28+400

AKHNOOR — 

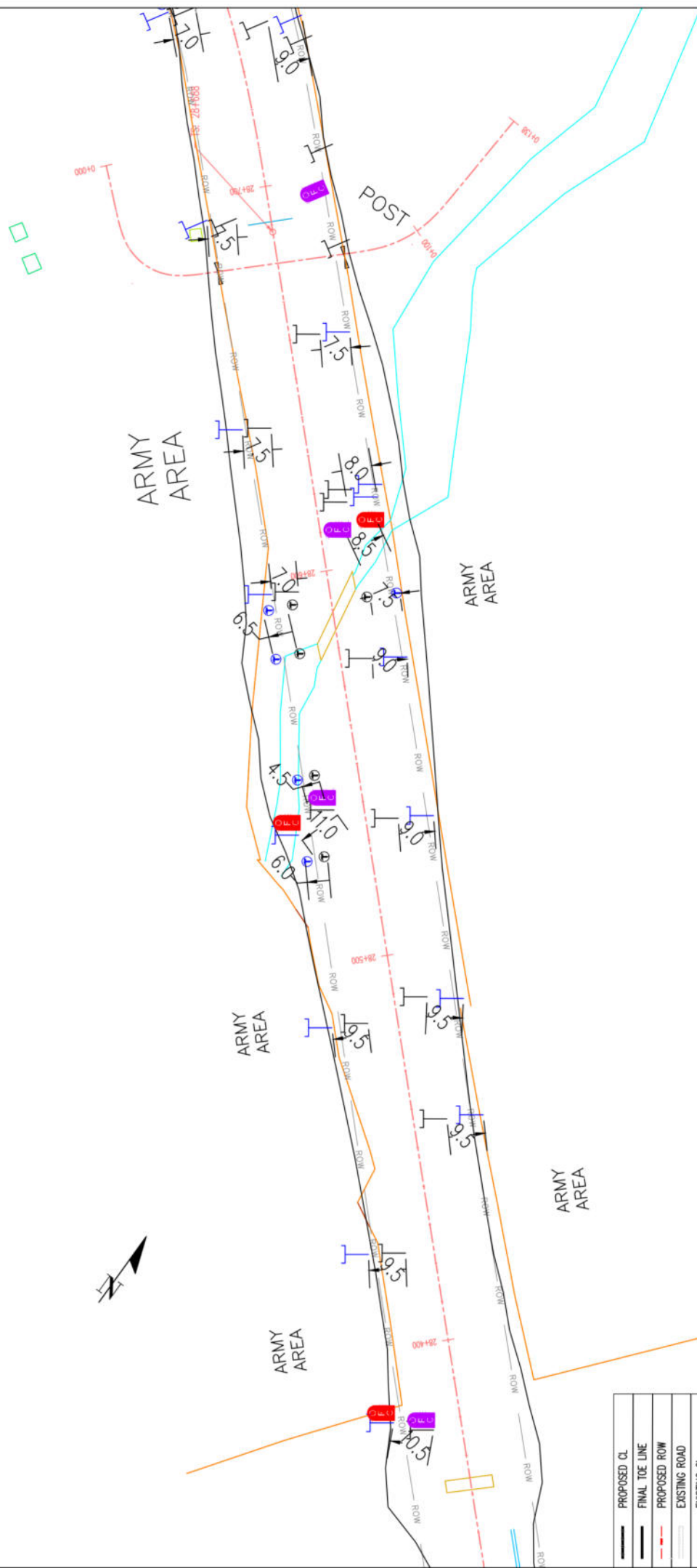

	PROPOSED CL
	FINAL TOE LINE
	PROPOSED ROW
	EXISTING ROW
	EXISTING CL
	EXISTING ROW
	EXISTING TELEPHONE POLE
	PROPOSED TELEPHONE POLE
	EXISTING OFC
	PROPOSED OFC
	EXISTING ELECTRIC POLE
	PROPOSED ELECTRIC POLE

				CUSTOMER:
02		09/06/2020	AL UPDATE MOR	
01		11/06/2020	AL UPDATE END	
REV.		DATE	REMARKS	

**NATIONAL HIGHWAYS & INFRASTRUCTURE  
DEVELOPMENT CORPORATION LTD.**  
PTI BUILDING, 4 PARLIAMENT STREET  
SANSAD MARG AREA, NEW DELHI - 110001

**DESIGN CONSULTANT**

**ANANDJIWALA INFRA ADVISORY**  
9, Shivrajnagar Shopping Center, On 137 Feet Ring Road  
38, Shivrajnagar Cross Road, Sarafelli, Ahmedabad - 380 015  
Email: anandjiwala@a2i@gmail.com

**CONSULTANCY SERVICES FOR FEASIBILITY STUDY, PREPARATION OF DETAILED PROJECT REPORT AND PROVIDING PRE-CONSTRUCTION SERVICES FOR UPGRADATION OF EXISTING 2 LANE HIGHWAY TO 4 LANE WITH PAYED SHOULDER CONFIGURATION (NH-144A) FROM KM 26.350 (KHATI CHOWNI) TO KM 30.097 (HUMANMAN CHOWNI) OF JAMMU & KASHMIR SECTION IN THE UNION TERRITORY OF JAMMU & KASHMIR ON EPC BASIS**

SCALE AT A3 SIZE DRAWING  
HORIZ 1:1000



## UTILITY PLAN

CLIENT APPROVAL:	SIGNATURE:
DING NO. - ICS/IA/NDOL/TS/PAP/A	
DRAWN: LK	CHECKED: SJ
DESIGNED: SC	APPROVED: LA

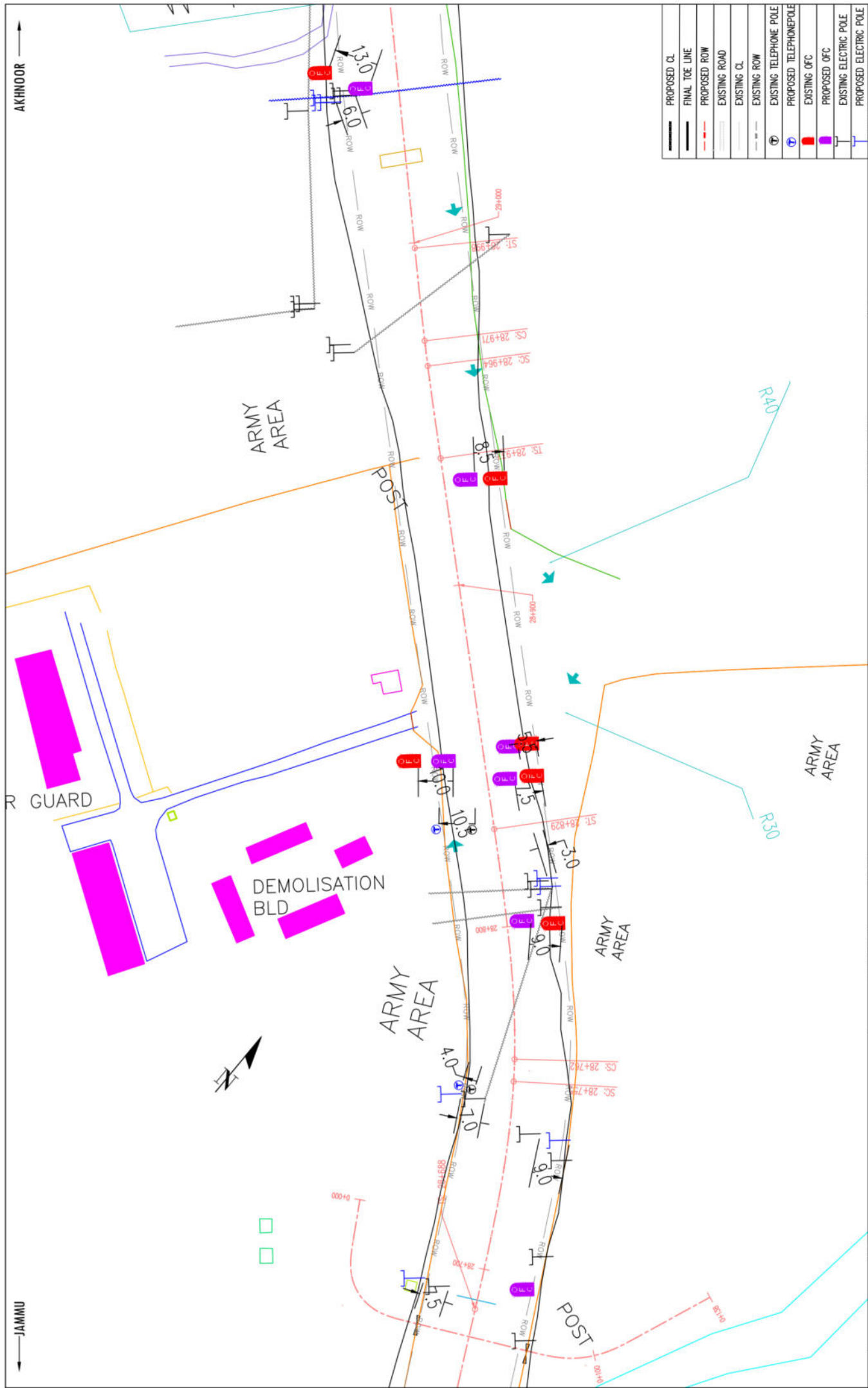

CLIENT				CLIENT APPROVAL				TITLE			
REV	DATE	BY	REVISION	DATE	BY	SC	LA	UTILITY PLAN			
02	08/09/2020	A. UPADE	AM	SCALE AT AS SIZE DRAWING				HORIZ: 1:1000			
01	11/09/2020	A. UPADE	END	PROJECT:				CONSULTANCY SERVICES FOR FEASIBILITY STUDY, PREPARATION OF DETAILED PROJECT REPORT AND PROVIDING PRE-CONSTRUCTION SERVICES FOR UPGRADE OF EXISTING 2 LANE HIGHWAY TO 4 LANE WITH PAVED SHOULDER CONFIGURATION (NH-144A) FROM KM 26.350 (KHATI CHOWK) TO KM 30.097 (HANUMAN CHOWK) OF JAMMU - AKHNOOR SECTION IN THE UNION TERRITORY OF JAMMU & KASHMIR ON EPC BASIS			
DESIGN CONSULTANT				DESIGN CONSULTANT				ANANDJIWALA INFRA ADVISORY			
NATIONAL HIGHWAYS & INFRASTRUCTURE DEVELOPMENT CORPORATION LTD.				NATIONAL HIGHWAYS & INFRASTRUCTURE DEVELOPMENT CORPORATION LTD.				PTI BUILDING, 4 PARLIAMENT STREET SANSAD MARG AREA, NEW DELHI - 110001			
PROJECT NO. -				PROJECT NO. -				KS/JA/NHED/PS/P&T/			
DRAWN -				DRAWN -				CHECKED -			
APPROVED -				APPROVED -				APPROVED -			



**AKHNOOR**

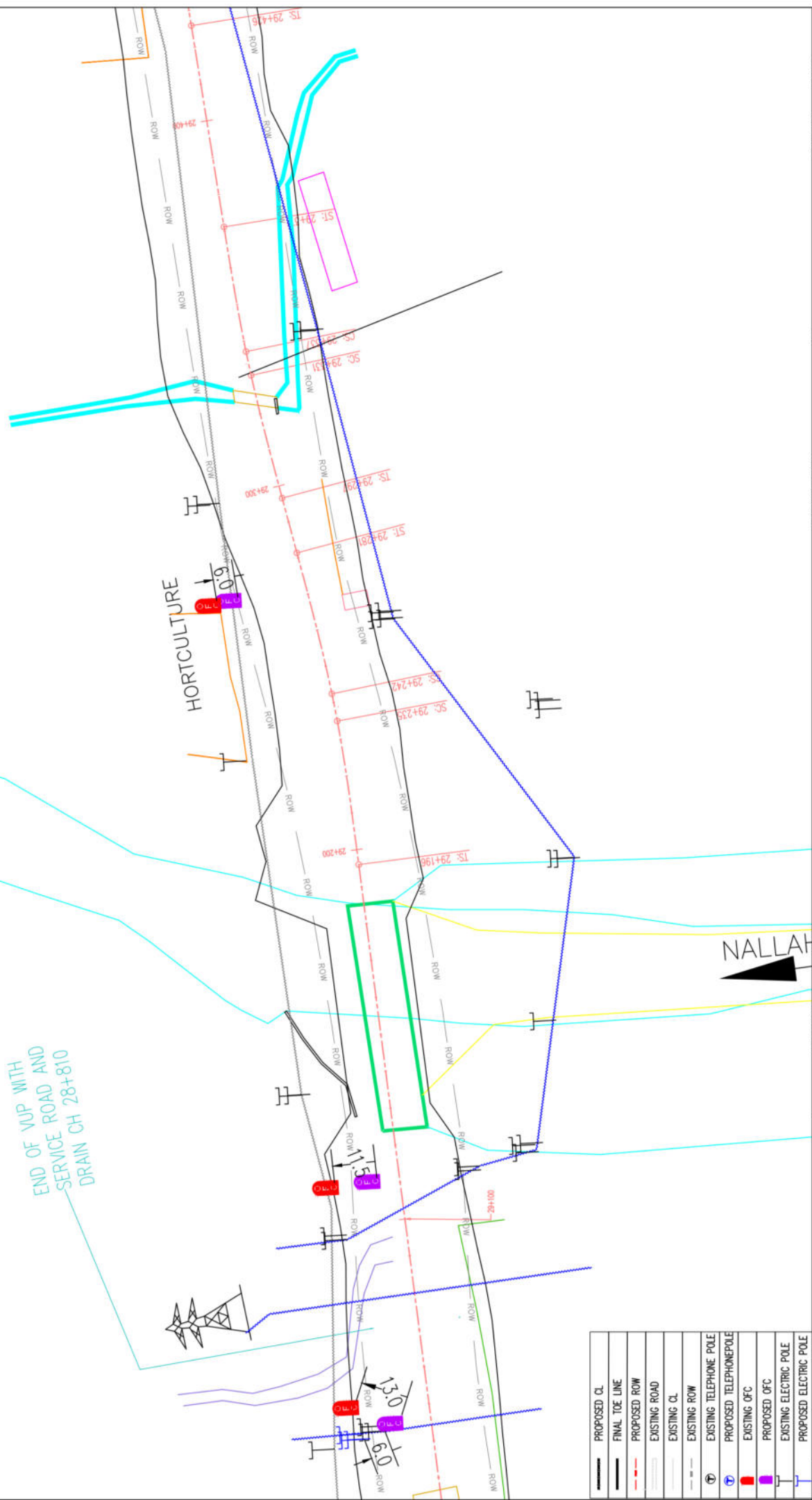

	PROPOSED CL
	FINAL TOE LINE
	PROPOSED ROW
	EXISTING ROAD
	EXISTING CL
	EXISTING ROW
	EXISTING TELEPHONE POLE
	PROPOSED TELEPHONE POLE
	EXISTING OFC
	PROPOSED OFC
	EXISTING ELECTRIC POLE
	PROPOSED ELECTRIC POLE

**CLIENT:**

[illegible]

**NATIONAL HIGHWAYS & INFRASTRUCTURE  
DEVELOPMENT CORPORATION LTD.**  
PTI BUILDING, 4 PARLIAMENT STREET  
SANSAD MARG AREA, NEW DELHI - 110001

**DESIGN CONSULTANT:**  
**ANANDJIWALA INFRA ADVISORY**  
9, Shivrajnagar Shopping Center, On 132 Feet Ring Road  
Nr. Shivrajnagar Cross Road, Satellite, Ahmedabad - 380 015  
Email: anandjiwalainfra@gmail.com

CONSULTANCY SERVICES FOR FEASIBILITY STUDY, PREPARATION OF DETAILED PROJECT REPORT AND PROVIDING PRE-CONSTRUCTION SERVICES FOR UPGRADEATION OF EXISTING 2 LANE HIGHWAY TO 4 LANE WITH PAVED SHOULDER CONFIGURATION (NH-144A) FROM KM 26.350 (KHATI CHOWKI) TO KM 30.097 (HANUABIR CHOWKI) OF JAMMU - AKHNOOR SECTION IN THE UNION TERRITORY OF JAMMU & KASHMIR ON EPC BASIS

## UTILITY PLAN

FILE	UTILITY PLAN
Km 29+100 to Km- 29+400	

CLIENT APPROVAL:	SIGNATURE:
DWS NO. - KCS/IA/NH/DOL/FS/P140/1 DRAWING: I K S I SC IA	
CHECKED: DESIGNED: APPROVED:	

JAMMU

AKHNOOR

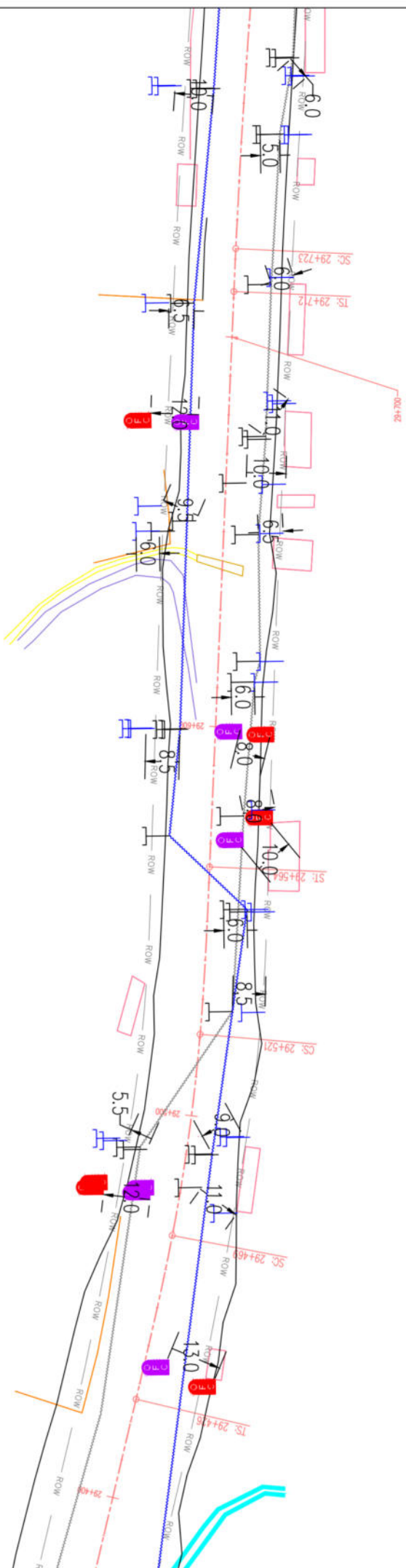

PROPOSED QL	EXISTING TELEPHONE POLE	PROPOSED TELEPHONE POLE	EXISTING OFC	PROPOSED OFC	EXISTING ELECTRIC POLE	PROPOSED ELECTRIC POLE
FINAL TOE LINE	EXISTING TELEPHONE POLE	PROPOSED TELEPHONE POLE	EXISTING OFC	PROPOSED OFC	EXISTING ELECTRIC POLE	PROPOSED ELECTRIC POLE
PROPOSED ROW	EXISTING TELEPHONE POLE	PROPOSED TELEPHONE POLE	EXISTING OFC	PROPOSED OFC	EXISTING ELECTRIC POLE	PROPOSED ELECTRIC POLE
EXISTING ROAD	EXISTING TELEPHONE POLE	PROPOSED TELEPHONE POLE	EXISTING OFC	PROPOSED OFC	EXISTING ELECTRIC POLE	PROPOSED ELECTRIC POLE
EXISTING QL	EXISTING TELEPHONE POLE	PROPOSED TELEPHONE POLE	EXISTING OFC	PROPOSED OFC	EXISTING ELECTRIC POLE	PROPOSED ELECTRIC POLE
EXISTING ROW	EXISTING TELEPHONE POLE	PROPOSED TELEPHONE POLE	EXISTING OFC	PROPOSED OFC	EXISTING ELECTRIC POLE	PROPOSED ELECTRIC POLE
EXISTING TELEPHONE POLE	EXISTING TELEPHONE POLE	PROPOSED TELEPHONE POLE	EXISTING OFC	PROPOSED OFC	EXISTING ELECTRIC POLE	PROPOSED ELECTRIC POLE
EXISTING OFC	EXISTING TELEPHONE POLE	PROPOSED TELEPHONE POLE	EXISTING OFC	PROPOSED OFC	EXISTING ELECTRIC POLE	PROPOSED ELECTRIC POLE
EXISTING ELECTRIC POLE	EXISTING TELEPHONE POLE	PROPOSED TELEPHONE POLE	EXISTING OFC	PROPOSED OFC	EXISTING ELECTRIC POLE	PROPOSED ELECTRIC POLE
PROPOSED ELECTRIC POLE	EXISTING TELEPHONE POLE	PROPOSED TELEPHONE POLE	EXISTING OFC	PROPOSED OFC	EXISTING ELECTRIC POLE	PROPOSED ELECTRIC POLE

REV	DATE	REVISIONS
02	08/04/2020	A. UPDATE MAP
01	11/04/2020	A. UPDATE END

**NATIONAL HIGHWAYS & INFRASTRUCTURE DEVELOPMENT CORPORATION LTD.**  
PTI BUILDING, 4 PARLIAMENT STREET  
SANSAD MARG AREA, NEW DELHI - 110001

**DESIGN CONSULTANT**  
**ANANDJIWALA INFRA ADVISORY**  
8 Shriyashanti Shopping Center, 1st Floor, Ring Road  
100, Shriyashanti Ground, Saranika, Ahmedabad - 380 015  
Email: anandjiwala@anadjiwala.com

**PROJECT:** CONSULTANCY SERVICES FOR FEASIBILITY STUDY, PREPARATION OF DETAILED PROJECT REPORT AND PROVIDING PRE-CONSTRUCTION SERVICES FOR UPGRADE OF EXISTING 2 LANE HIGHWAY TO 4 LANE WITH PAVED SHOULDER CONFIGURATION (NH-144A) FROM KM 26.350 (KHATI CHOWK) TO KM 30.097 (HANUMAN CHOWK) OF JAMMU - AKHNOOR SECTION IN THE UNION TERRITORY OF JAMMU & KASHMIR ON EPC BASIS

**SCALE AT AS SIZE DRAWING**  
HORIZ: 1:1000

**TITLE:** UTILITY PLAN  
Km 29+400 to Km- 29+700

CLIENT APPROVAL	SIGNATURE
DESIGNER	DESIGNED
CHECKED	CHECKED
APPROVED	APPROVED
LA	LA



02	08/09/2020	AL UPDATE MBR
01	11/06/2020	AL UPDATE END
REV.	DATE	REVISIONS

**NATIONAL HIGHWAYS & INFRASTRUCTURE  
DEVELOPMENT CORPORATION LTD.**  
PTI BUILDING, 4 PARLIAMENT STREET  
SANSAD MARG AREA, NEW DELHI - 110001

**DESIGN CONSULTANT:**  
**ANANDJIWALA INFRA ADVISORY**  
9, Shivrajnagar Shopping Center, On 132 Feet Ring Road  
No. Shivrajnagar Cross Road, Surteella, Ahmedabad - 380 015  
Email: anandjiwala@c21mail.com

**PROJECT:** CONSULTANCY SERVICES FOR FEASIBILITY STUDY, PREPARATION OF DETAILED PROJECT REPORT AND PROVIDING PRE-CONSTRUCTION SERVICES FOR UPGRADATION OF EXISTING 2 LANE HIGHWAY TO A LANE WITH PAVED SHOULDER CONFIGURATION (NH-144A) FROM KM 26.350 (KHATI CHOWK) TO KM 30.097 (HANUMAN CHOWK) OF JAMMU - AKNROOD SECTION IN THE UNION TERRITORY OF JAMMU & KASHMIR ON EPC BASIS

SCALE AT A3 SIZE DRAWING  
HORIZ:1:1000



## UTILITY PLAN









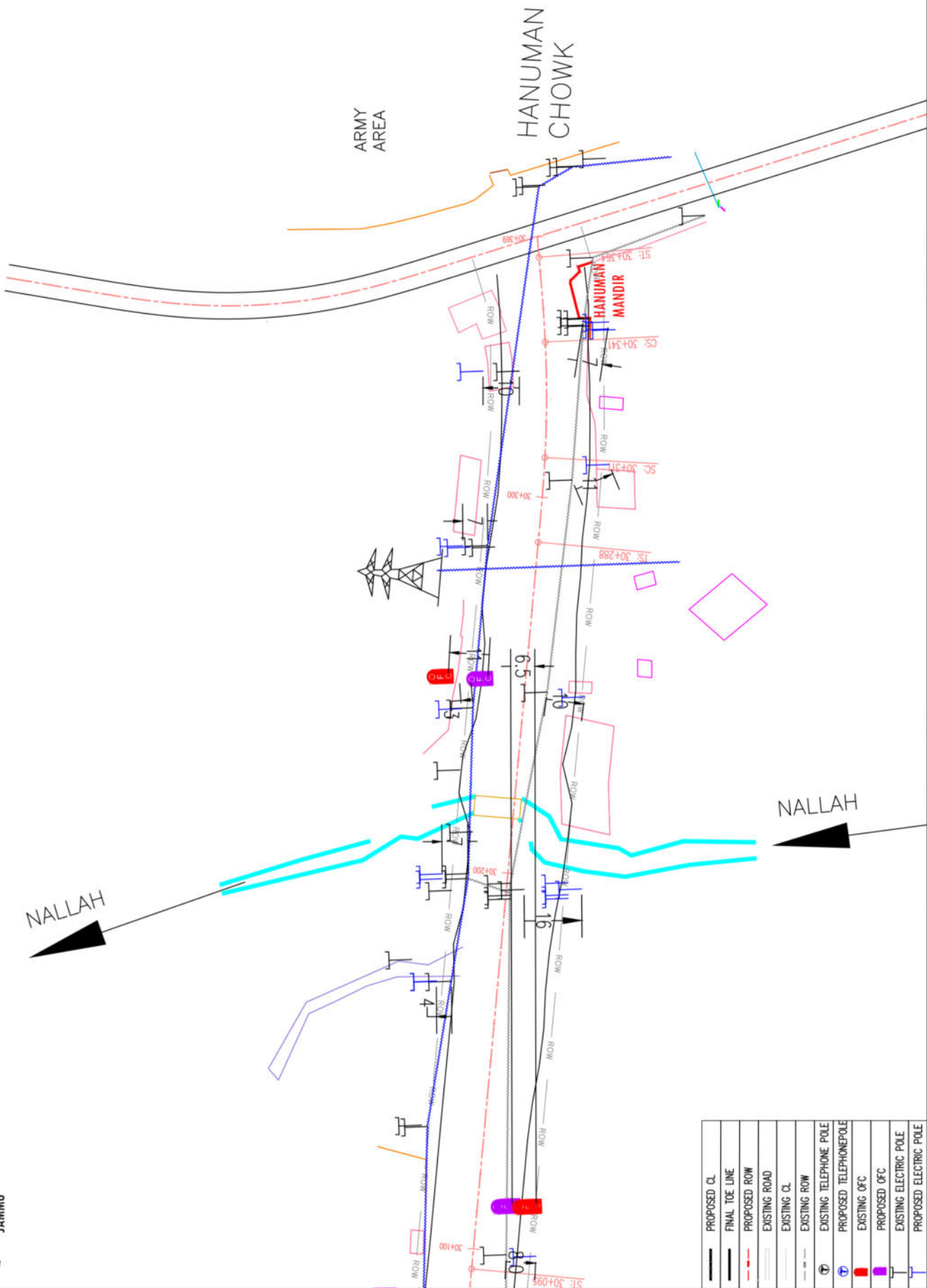



FILE	UTILITY PLAN
	Km 29+700 to Km- 30+100

STUDENT APPROVAL:	SIGNATURE:
WORK NO. - ICS/JA/NHDC/TS/P/SP/1 NAME: _____ I K S I SC IA CHECKED: _____ DESIGNED: _____ APPROVED: _____	



AKHNOOR



	PROPOSED CL
	FINAL TOE LINE
	PROPOSED ROW
	EXISTING ROAD
	EXISTING CL
	EXISTING ROW
	EXISTING TELEPHONE POLE
	PROPOSED TELEPHONE POLE
	EXISTING OFC
	PROPOSED OFC
	EXISTING ELECTRIC POLE
	PROPOSED ELECTRIC POLE

**CONSULTANCY SERVICES FOR FEASIBILITY STUDY, PREPARATION OF DETAILED PROJECT REPORT AND PROVIDING PRE-CONSTRUCTION SERVICES FOR UPGRADATION OF EXISTING 2 LANE HIGHWAY TO 4 LANE WITH PAVED SHOULDER CONFIGURATION (NH-144A) FROM KM 26-350 (KHAITI CHOWK) TO KM 30-097 (HANUMAN CHOWK) OF JAMMU - AKHNOOR SECTION IN THE UNION TERRITORY OF JAMMU & KASHMIR ON EPC BASIS**

**DESIGN CONSULTANTS:**  
**ANANDJIWALA INFRA ADVISORY**  
9, Shivrajani Shopping Center, Da 137 Feet Ring Road  
P. Shivrajani Cross Road, Satellite, Ahmedabad - 380 015  
Email: anandjiwalas@a2mail.com

**NATIONAL HIGHWAYS & INFRASTRUCTURE  
DEVELOPMENT CORPORATION LTD.**  
PTI BUILDING, 4 PARLIAMENT STREET  
SANSAD MARG AREA, NEW DELHI - 110001

[illegible]

### UTILITY PLAN

FILE	UTILITY PLAN
	Km 30+100 to Km- 30+369

CLIENT APPROVAL:	SIGNATURE:
WORK NO. - ICS/IA/NHDL/FS/PAP/1 DRAWING: _____ CHECKED: _____ DESIGNED: _____ APPROVED: _____ I K S C I A	

## **Drawings of Wayside Amenities**

